



**JOHN HOWE HOGE**  
(15 May 1815-29 May 1895)

By

Robert Hoge Hetherington

2023

## INTRODUCTION

### Personal Interest and Acknowledgements

My interest in Dr. John Howe Hoge is based upon three things: (1) he delivered my grandmother, Cynthia Ellen Wohlford, when she was born to Gordon and Matilda Byrnes Wohlford September 27, 1882; (2) my grandfather, Joseph Hoge Hetherington, lived and worked for him when he was a young man; and (3) I transcribed Dr. Hoge's journal (from 1877 until his death in 1895). Dr. Hoge was an interesting individual. Since he was engaged in so many areas of life: ministry, medicine, farming, etc., I have organized this book with that in mind.

I want to thank my wife, Elizabeth Branyon Hetherington, for helping me do research, format and edit this book.

### Ancestors Who Migrated to America

John Howe Hoge descended from William Hoge (1669, Scotland-8 AUG 1749, Frederick Co., VA) and Barbara Lambert Hume (1670, Scotland-19 FEB 1745, Frederick Co., VA). The Hoge and Hume families were two of several families on the ship Caledonia traveling from Glasgow, Scotland, to New York City, New York, during 1682. Along the way, William and Barbara developed a friendship. Also, along the way, Barbara's parents became ill and died leaving her alone. Upon arrival in New York, an uncle, Dr. Johnson of New York, took Barbara to live in his household. William Hoge settled in Perth Amboy, a community in New Jersey and near New York City. William and Barbara developed a romantic relationship. They were married 1685, New Jersey. They move to Delaware, then Pennsylvania and eventually settled in Frederick County, Virginia 1735. From William and Barbara, the direct descendants leading to John Howe Hoge include ...

James Mayo Hoge, Sr. (4 JUL 1706, Bedford Co., PA-11 OCT 1754 [or 2 JUN 1795], Montgomery Co., VA)

Agnes Crawford (14 APR 1700, Scotland-1 MAY 1798, Montgomery Co., VA)

|

James Mayo Hoge, Jr. (12 JAN 1742, Spotsylvania Co., VA-5 APR 1812, Pulaski Co., VA)  
Elizabeth Eleanor Haven Howe (11 MAY 1751, Montgomery Co., VA-11 JUL 1835, Montgomery Co., VA)

|

Daniel Hoge (22 MAR 1785, Montgomery Co., VA-28 MAR 1857, Wise Co., VA)

Nancy Ann Stafford (9 SEP 1783, IRE-12 FEB 1853, Wise Co., VA)

|

John Howe Hoge (15 MAY 1815, Ohio-29 MAY 1895, Bland Co., VA)

At the time of publication of this book, the author had been unable to determine why John Howe Hoge was born in Ohio. In the 1810 Census and 1820 Census, his parents and their children are listed as living in Giles County, Virginia.

## CHAPTER ONE

### PARENTS OF JOHN HOWE HOGE

John Hoge's parents were Daniel Howe and Nancy Ann Stafford Hoge. Daniel Howe Hoge was born March 22, 1785, Montgomery County, Virginia. Nancy Ann Stafford was born September 9, 1783, Ireland. Daniel and Nancy were married March 24, 1806, Montgomery County, Virginia. The children of Daniel and Nancy are as follows:

James Hoge (1 FEB 1807, VA-21 APR 1885, Scott Co., VA)  
Elizabeth Howe Hoge (18 DEC 1808, Pulaski Co., VA-12 JAN 1881, Wise Co., VA)  
Sarah E. Hoge (7 MAR 1811, Giles Co., VA-20 DEC 1891, Mercer Co., WV)  
John Howe Hoge (15 MAY 1815, Miami Co., OH-29 MAY 1895, Bland Co., VA)  
Ann Hoge (2 FEB 1817-5 MAY 1822)  
Susan M. Hoge (17 MAR 1820, VA-31 JAN 1832)  
Daniel Stafford Hoge (15 MAR 1822, Giles Co., VA-12 FEB 1884, Wise Co., VA)  
Margaret Anderson Hoge (17 JUL 1825, Giles Co., VA-5 FEB 1870, Bland Co., VA)

Daniel Howe Hoge is listed in the following census lists:

In the 1810 Giles County Census, Daniel Howe Hoge is listed living in his household as follows:

1 male (under 10)	James Hoge (1807)
1 male (16-25)	Daniel Hoge (1785)
1 female (under 10)	Elizabeth Howe Hoge (1808)
1 female (26-44)	Nancy Ann Hoge (1783)

Note: Since names other than the head of household are not listed in this census, I have suggested the names that may relate to the census.

In the 1820 Giles County, Pearisburg, Census. Daniel Howe Hoge is listed living in his household as follows:

1 male (under 10)	John Howe Hoge (1815)
1 male (10-15)	James Hoge (1807)
1 male (26-44)	Daniel Hoge (1785)
3 females (under 10)	Sarah Hoge (1811), Ann Hoge (1817) and Susan Hoge (1820)
1 female (26-44)	Nancy Ann Hoge (1783)

Note: Since names other than the head of household are not listed in this census, I have suggested the names that may relate to the census.

In the 1830 Giles County, Virginia Census, Daniel Howe Hoge is listed living in his household as follows:

1 male (5-9)	Daniel Stafford Hoge (1822)
1 male (15-19)	John Howe Hoge (1815)
2 males (20-19)	?
2 males (40-49)	Daniel Hoge (1785)
2 females (5-9)	Susan M. Hoge (1820) and Margaret Anderson Hoge (1825)

1 female (10-14)     ?  
 1 female (15-19)    ?  
 1 female (40-49)    Nancy Ann Hoge (1783)

Note: Since names other than the head of household are not listed in this census, I have suggested the names that may relate to the census.

Daniel Hoge made the following property transactions in Giles County from 1833 until 1840:

DATE	GRANTOR	GRANTEE	SIZE	COST	Deed Book
9 MAY 1835	James Overstreet	Daniel Hoge	NE1 Lot, Mechanicsburg and 75 acres	\$167.00	D, p. 674
4 MAY 1838	Daniel Hoge	George Hoge	NE1 Lot, Mechanicsburg and 75 acres	\$1,300.00	
4 JAN 1838	Nehemiah Henderson and Elias Harman	Daniel Hoge	400 acres	\$800.00	

In the 1840 Wythe County, Virginia Census, Daniel Howe Hoge is listed living in his household as follows:

1 male (15-19)     Daniel Stafford Hoge (1822)  
 1 male (50-59)    Daniel Hoge (1785)  
 1 female (10-14)   ?  
 1 female (15-19)   Margaret Anderson Hoge (1825)  
 1 female (50-59)   Nancy Ann Hoge (1783)

Note: Since names other than the head of household are not listed in this census, I have suggested the names that may relate to the census.

In the 1850 Wythe County, 68<sup>th</sup> District, #1276, #1276, Daniel Howe Hoge is listed living in his household as follows:

Daniel Howe Hoge, White, Male, 65, VA, Farmer, Real Estate \$3,000.00  
 Ann Hoge, White, Female, 67, IRE [wife]  
 John Eaton, White, Male, 44, VA, Farmer, Real Estate \$400.00 [son-in-law]  
 Elizabeth Eaton, White, Female, 42, VA [daughter]  
 Hester Eaton, White, Female, 18, VA [granddaughter]  
 Daniel Eaton, White, Male, 16, VA, Laborer [grandson]  
 Julia Eaton, White, Female, 13, VA [granddaughter]  
 Mary Eaton, White, Female, 11, VA [granddaughter]

Susan Eaton, White, Female, 7, VA [granddaughter]  
Mitchell Stafford, White, Male, 26, VA, Carpenter

Daniel Howe Hoge received several Virginia Land Grants. One example is as follows:

David Campbell, esquire, Governor of the Commonwealth of Virginia: To all to whom these presents shall come, Greeting: Know ye, that in conformity with a survey made in the 13<sup>th</sup> day of March 1837 by virtue of Land Office Treasury Warrant No. 2657, there is granted by the said Commonwealth, unto Daniel Hoge a certain tract or parcel of land containing sixteen acres situate in Giles County on the waters of Walkers Creek bounded as follows: Beginning at a large chestnut oak on the south side of the Brushy Mountain and on a line of said Hoge's land and also on a line of a large survey, and with lines of the former S89E 52 poles to two white oaks, corner to the same on a flat ridge; N87E 190 poles to a white oak and black oak on a flat ridge; N4W 12 poles to a hickory on the big survey line and with it leaving the lines of his land; S80W 232 poles to the beginning, with its appurtenances to have and to hold the said tract or parcel of land, with its appurtenances, to the said Daniel Hoge and his heirs forever. In witness whereof, the said David Campbell, esquire, Governor of the Commonwealth of Virginia, hath hereunto set his hand, and caused the lesser seal of the said Commonwealth to be affixed, at Richmond, on the 30<sup>th</sup> day of November in the year of our Lord one thousand eight hundred and thirty 8 and of the Commonwealth the 63<sup>rd</sup>. *David Campbell*

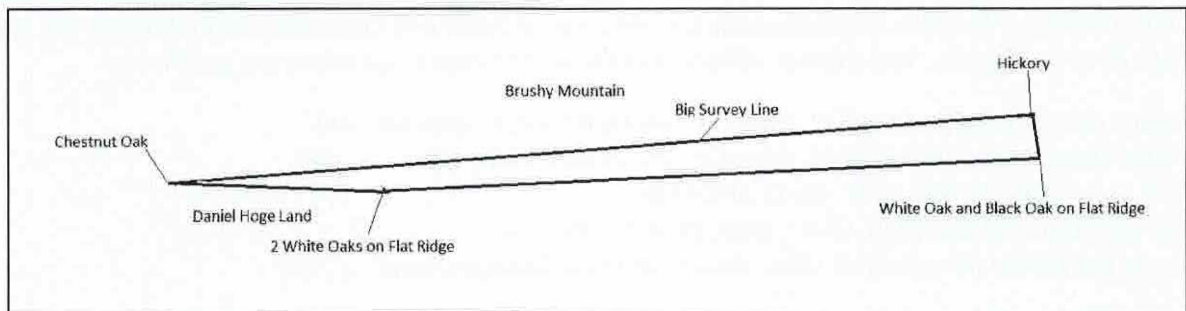

Daniel and Nancy moved from Wythe County to Scott County, Virginia 1852.

Nancy died February 12, 1853. Daniel married Delilia Hyatt [Hiatt] (1802-?) May 1, 1856, Russell County, Virginia. Daniel died March 28, 1857, Coeburn, Wise County, Virginia. Daniel and Nancy were buried in the Hoge Family Cemetery, Coeburn, Wise County, Virginia.

## CHAPTER TWO

### SIBLINGS OF JOHN HOWE HOGGE

#### **James Hoge**

James Hoge (1 FEB 1807, VA-21 APR 1885, Scott Co., VA) married Juliett Howard (21 JUL 1809, Wythe Co., VA-15 AUG 1859, Bland Co., VA), daughter of Ezekiel and Rebecca Howard, August 28, 1838, Wythe County, Virginia. The children of James and Juliett Hoge are as follows:

Alexander Howard Hoge (2 JUL 1841, VA-22 MAR 1907, Kansas City, Missouri)

John Milton Hoge (14 JUN 1844, Wythe Co., VA-20 NOV 1913, Washington, D.C.)

Rebecca Anne Hoge (18 MAY 1846, Pulaski Co., VA-19 DEC 1912, Dungannon, Scott Co., VA)

James and Juliette lived in Wythe County, 68<sup>th</sup> District, Virginia, until Juliette's death in 1859. Soon after her death, James moved to Scott County, Virginia. He lived in the Cornville post office area and the Floyd District. He lived in this area until his death in 1885. Near the end of his life, he lived in the home of his daughter, Rebecca Anne and son-in-law, Melvin Rhoton.

James and Juliett Howard Hoge were buried in the Fincastle Church Cemetery, Dungannon, Scott County, Virginia.

#### **Elizabeth Howe Hoge**

Elizabeth Hoge (18 DEC 1808, Pulaski Co., VA-12 JAN 1881, Wise Co., VA) married John Eaton (31 MAR 1804, Giles Co., VA-1876, Rappahannock Co., VA), son of David and Catherine Eaton, January 26, 1829, Giles County, Virginia. The children of John and Elizabeth Howe Hoge Eaton are as follows:

Hester Ann Eaton (25 MAY 1832, Giles Co., VA-16 JUL 1858, Wise Co., VA)

Daniel Hoge Eaton (18 JUN 1834, Giles Co., VA-16 NOV 1884, Wise Co., VA)

Julia Kerr Eaton (27 SEP 1837, VA-12 APR 1886)

Mary E. Eaton (18 JUL 1838, VA-11 MAR 1914, Lee Co., VA)

Susan Margaret Eaton (9 MAR 1846, VA-4 NOV 1929, Coeburn, Wise Co., VA)

John and Elizabeth lived in Giles County, Virginia until a little before 1850, when they lived in Wythe County, Virginia, with her parents. By 1860, they had relocated to Wise County, Guest Station, Virginia. She was living in Wise County, Virginia at the time of her death.

John and Elizabeth Hoge Eaton were buried in the Hoge Family Cemetery, Wise County, Virginia.

#### **Sarah E. Hoge**

Sarah E. Hoge (7 MAR 1811, Wythe Co., VA-20 DEC 1891, Mercer Co., WV) married John Carr (9 JUN 1798, Giles Co., VA-2 JUL 1874, Mercer Co., WV), son of John and Margaret Hannah Crow Carr, December 17, 1834, Montgomery County, Virginia. The children of John and Sarah E. Hoge Carr are as follows:

Esther Elizabeth Carr (9 APR 1836, Giles Co., VA-27 JUL 1901, Mercer Co., WV)

Daniel Hoge Carr (12 JUL 1838, Giles Co., VA-17 MAY 1927, Mercer Co., WV)

William Robert Carr (12 JUL 1840-1910, Mercer Co., WV)

Susan Eliza Carr (7 DEC 1843, Giles CO., VA-21 APR 1925, Mercer Co., WV)  
Juliett Ellen Howard Carr (4 JAN 1847, Montgomery Co., VA-8 DEC 1929, Mercer Co., WV)  
Samuel Dailey Carr (4 JAN 1847, Giles Co., VA-16 MAY 1862, Mercer Co., VA)  
Margaret A. Jane Carr (11 JUL 1852, VA-10 JUN 1931, Mercer Co., VA)

John and Sarah lived in Mercer County, Virginia/West Virginia from before 1850 until their deaths.

John and Sarah E. Hoge Carr were buried in the New Hope Cemetery, Mercer County, West Virginia.

### **Ann Hoge**

Ann Hoge (2 FEB 1817-25 MAY 1822) was buried in the Old Mustard Cemetery, Mechanicsburg, Giles County, Virginia (Now Bland County).

### **Susan M. Hoge**

Susan M. Hoge (7 MAR 1820, Wythe Co. VA-31 JAN 1853) married Harvey Chesney Bruce (17 JAN 1818, Wise County, Virginia-9 MAY 1891, Wise County, Virginia), son of Joshua and Sarah Bruce, before 1839. The children of Joshua Chesney and Susan Hoge Bruce are as follows:

Daniel Hoge Bruce (3 SEP 1839, Wythe Co., VA-28 FEB 1912, Knox Co., TN)  
Milton Jackson Bruce (11 MAR 1842, Wythe Co., VA-23 JUL 1926, Wise Co., VA)  
James Thomas Bruce (1844, Wythe CO., VA-25 NOV 1857, Wise Co., VA)  
Ann Eliza Bruce (18 FEB 1850, Wythe Co., VA-24 NOV 1926)  
Charles J. Bruce (1 NOV 1859-17 APR 1916)

Harvey and Susan lived in Wythe County, 68<sup>th</sup> District, Virginia, until her death in 1853.

Susan Hoge Bruce was buried in the Old Mustard Cemetery, Mechanicsburg, Giles County, Virginia (now Bland County). Harvey Chesney Bruce was buried in the Hoge Family Cemetery, Wise County, Virginia.

### **Daniel Stafford Hoge**

Daniel Stafford Hoge (15 MAR 1822, Giles Co., VA-12 FEB 1884, Wise Co., VA) married Elizabeth Jane Howard (26 AUG 1824, Wythe County, Virginia-18 AUG 1871, Powell County, Kentucky) about 1840. The children of Daniel Stafford and Elizabeth Jane Howard Bruce are as follows:

William Newton Hoge (6 AUG 1844, Lee Co., VA-29 JAN 1889, Travis Co., TX)  
Robert H. Hoge (1847-?)  
Emery Eaton Hoge (JAN 1854, Wise Co., VA-7 SEP 1910, NY)  
Edward Anderson Hoge (1857, Wise Co., VA-1918)  
Sarah Elizabeth Hoge (28 JAN 1860, Wise Co., VA-19 MAY 1894, Wise Co., VA)  
Susan Jane Hoge (18 MAY 1863, Wise Co., VA-18 MAY 1921, WV)  
Albert Stafford Hoge (28 JUN 1867, VA-10 JUL 1921, VA)  
Mary Lee Hoge (19 JAN 1870, KY-2 MAY 1924, McDowell Co., WV)

Daniel and Elizabeth lived in Wythe County, 68<sup>th</sup> District, Virginia, before 1850 until a little before 1860. They moved to Wise County, Guests Station, Virginia about 1860 and lived there until a little before 1870, when they moved to Wolfe County, Kentucky. After Elizabeth's death, Daniel returned to Wise County, Gladeville, Virginia by 1880.

Daniel Stafford Hoge was buried in the Hoge Family Cemetery, Coeburn, Wise County, Virginia. Elizabeth Jane Howard Hoge was buried in the Stanton Cemetery, Stanton, Powell County, Kentucky.

### **Margaret Anderson Hoge**

Margaret Anderson Hoge (17 JUL 1825, Giles Co., VA-5 FEB 1870, Bland Co., VA) married Joshua Henderson Bruce (5 MAY 1825, Giles Co., VA-2 FEB 1904, Bland Co., VA), son of James and Elizabeth Justice Bruce, September 19, 1844, Wythe County, Virginia. The children of Joshua Henderson and Margaret Anderson Hoge Bruce are as follows:

- Daniel Hoge Bruce (26 AUG 1846, Giles Co., VA-10 FEB 1915, Wise Co., VA)
- James Edward Bruce (18 JAN 1849, Giles CO., VA-23 JUN 1915, Giles Co., VA)
- Mitchell Stafford Bruce (14 OCT 1851, Giles Co., VA-3 OCT 1933, Wise Co., VA)
- Ann Elizabeth Bruce (15 NOV 1854, Wise Co., VA-6 FEB 1928, Idaho)
- Charlotte Susan Jane Bruce (10 NOV 1857, Wise Co., VA-3 JUL 1928, Wythe Co., VA)
- Newton A. Bruce (25 MAR 1862, Bland Co., VA-30 JUL 1916, Bland Co., VA)
- Sarah Margaret Bruce (13 MAR 1867, Bland Co., VA-8 APR 1908, Wythe Co., VA)

Joshua and Margaret lived in Giles County, Virginia until a little before 1860, when they moved to Wise County, Guests Station, Virginia. By 1870, they were living in Bland County, Seddon District, Virginia.

Margaret Anderson Hoge Bruce and Joshue Henderson Bruce were buried in the Bruce Cemetery, Bland County, Virginia.

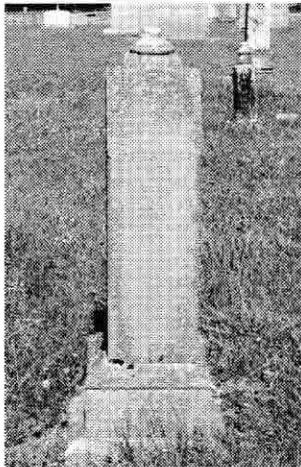

James Hoge  
1807-1885

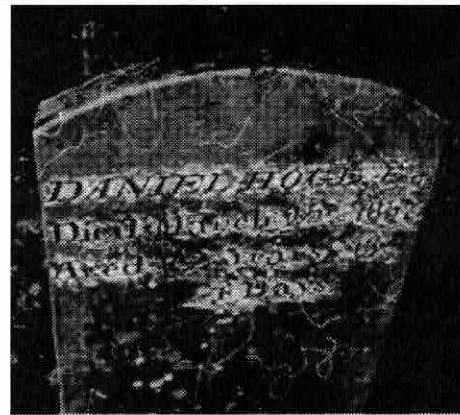

Daniel Stafford Hoge  
1822-1884



## CHAPTER THREE

### LAND OWNER

Over the years, John Howe Hoge owned many properties and acres in several counties in Virginia. Some properties were acquired through Virginia land grants and others by purchase. He seemed to be very successful dealing in land. There never was a time during his adult life when he did not own several properties.

#### Wythe County, Virginia

Only one land grant has been discovered from Wythe County as follows:

David Campbell, Esquire, Governor of the Commonwealth of Virginia: To all to whom these presents shall come ... Greeting: Know Ye, That in conformity with a survey made the 11th day of August 1837, by virtue of an order of the County Court of Wythe County, there is granted by the said Commonwealth, unto John H. Hoge, a certain Tract of land Viz: one tract of 187 acres, one of 49 acres, one of 78 acres and one of 115 acres including a certain Tract or Parcel of land containing four hundred and twenty acres and situated in Wythe County bounded as follows: Beginning at three white oaks, one of them double by a branch, a corner to the first named tract of 187 acres and corner to the line of division between said Hoge and David Graham; thence with said line N31W 45 poles crossing said branch to a white oak sapling blazed, S57W 90 poles to three white oak sapling, N23W 122 poles to a stake near a hickory and three white oak sapling on the top of a ridge, S37W 98 poles to three red oaks on a line of said survey of 49 acres & with line of the same S73W 82 poles to a white oak sapling & dead black oak by a gully, S40W 22 poles to a black oak, S50W 76 poles to a black oak corner to George Walton's land and with said Walton's lines S56E poles to a Spanish oak in said line, S74E 205 poles to two black oaks , S40E 52 poles to a white oak and hickory sapling & leaving Walton's line S45E 141 poles to two hickories on a high ridge, N67E 34 poles to a black oak, N52E 43 poles to a hickory corner to the land deeded by John Bethel to said Hoge & with lines thereof N56E 88 poles to two black oaks on a ridge ... (*Unreadable*)... N13W 122 poles to two white oak saplings & chestnut, S68W 50 poles to a black oak & N82W 40 poles to the beginning with its appurtenances. To have and to hold the said Tract or Parcel of Land, with its appurtenances, to said John H. Hoge and his heirs forever. In witness whereof, the said David Campbell, Esquire, Governor of the Commonwealth of Virginia, hath hereto set his hand and caused the Lesser Seal of the said Commonwealth to be affixed, at Richmond, on the 15<sup>th</sup> day of October in the year of our Lord one thousand eight hundred and thirty nine and of the Commonwealth the sixty fourth.

*David Campbell*

From the above land grant it can be determined that John H. Hoge owned a tract of land in Wythe County deeded to him by John Bethel.

## **Pulaski County, Virginia**

By the age of 24, he owned nine parcels of land containing totally approximately 1,332 acres in Pulaski County, Virginia. Most of these parcels were in the Back Creek area approximately 10 miles north of the court house. Over the years the number of parcels and acreage varied up and down a little; however, even when he was no longer a resident of Pulaski County, he maintained ownership of most of these.

One example is a land grant as follows:

Henry A. Wise, Esquire, Governor of the Commonwealth of Virginia: To all to whom these presents shall come ... Greeting: Know Ye, That in conformity with a survey made the twenty fourth day of June One Thousand eight hundred and fifty eight, by virtue of Land Treasury Warrant No. 23837, there is granted by the said Commonwealth, unto John H. Hoge, a certain Tract or Parcel of Land, containing one acre, three rods and twenty one poles lying in Pulaski County, and bounded as follows, viz: Beginning at 4 white oaks above the Thorn Spring Campground , corner of John Jordan's Vineyard tract of land, and also a corner to a tract of land formally belonging to Wm. Hoge, and with a line of said tract North West 124 poles to a stake, corner to said Jordan's Vineyard tract; Thence with line of the same N 57 degrees E to a stake where said deed calls for two white oaks; Thence S 3 ½ E 12 poles to the beginning, with it appurtenances. To have and to hold the said Tract or Parcel of Land, with its appurtenances, to said John H. Hoge and his heirs forever. In witness whereof, the said Henry A. Wise, Esquire, Governor of the Commonwealth of Virginia, hath hereto set his hand and caused the Lesser Seal of the said Commonwealth to be affixed, at Richmond, on the first day of September in the year of our Lord one thousand eight hundred and fifty nine and of the Commonwealth the eighty fourth. *Henry A. Wise*

## **Giles County, Virginia**

John Hoge owned three large parcels of property (17 acres, 175 acres and 90 acres) in Giles County and two lots in Mechanicsburg, Giles County. The parcels were purchased by him during the 1830's – 1850's. He maintained ownership of these parcels for many years. One example is the 175 acres he owned, which was adjacent to Mechanicsburg, as presented below.

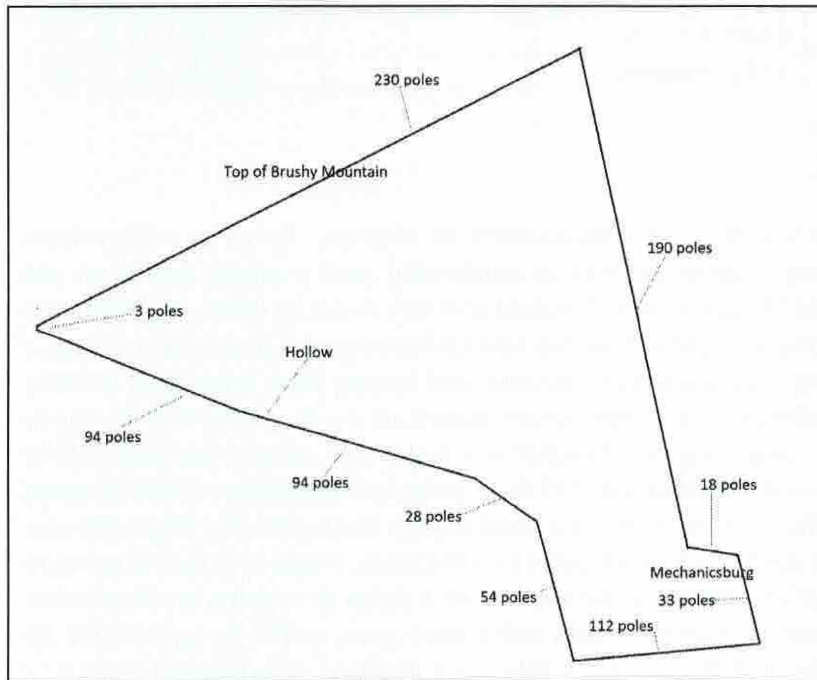

The parcel of land to the left is 175 acres belonging to John Hoge from about 1851 to 1874. It is located at the west end of Mechanicsburg. He purchased this parcel, located in Giles County at that time, from John Eaton for \$1,500.00 in 1851. He sold it, located at that time in Bland County, to William P. Mustard in 1874, for \$2,500.00.

### Wise County, Virginia

John Hoge made the following property transactions in Wise County from 1855 until 1860:

DATE	GRANTOR	GRANTEE	SIZE	COST	Deed Book
3 JUL 1855	John Preston (trustee)	John H. Hoge			
		John H. Hoge	300 acres	\$200.00	
24 JUN 1857	Virginia Grant	John H. Hoge			
31 OCT 1857	John H. Hoge	Noah B. Bruce	250 acres	\$1,200.00	1, p. 66
1 SEP 1858	Virginia Grant	John H. Hoge	547 acres		
1 SEP 1858	Virginia Grant	John H. Hoge	229 acres		
25 JAN 1860	Morgan Lipps	John H. Hoge	100 acres	\$100.00	1-222
6 APR 1860	John H. Hoge	R.P. Dickenson			1, p. 186
31 AUG 1860	John H. Hoge	R.P. Dickenson	35 ½ acres		1, p. 187
30 JAN 1861	John H. Hoge	Margaret Hoge	500 acres		1, p. 199
22 DEC 1866	John H. Hoge	R.P. Dickenson	30 acres	\$400.00	2, p. 159
5 FEB 1867	John H. Hoge	Forest M. Powers	200 acres		2, p. 90
20 DEC 1869	John H. Hoge	R.P. Dickenson	100 acres	\$500.00	2, p. 148
23 FEB 1871	John H. Hoge	Wade H. Powers			4, p. 10
22 Jan 1872	John H. Hoge	James Hoge	500+ acres	\$700.00	4, p. 87
1 JAN 1880	John H. Hoge	R.P. Dickenson		\$10.00	5,, p. 185
3 FEB 1882	John H. Hoge	William J. Ring	229 acres	\$250.00	8, p. 36

4 FEB 1882	John H. Hoge	William McFall	75 acres	\$100.00	9, p. 416
16 JUL 1888	John H. Hoge	David R. Ramsey			11, p. 332
3 AUG 1889	John H. Hoge	J. Henderson Bruce	440 acres		14, p. 191
12 SEP 1980	John H. Hoge	Georgia A. Litz		\$1.00	23, p. 300
30 JUN 1891	John H. Hoge	Will C. Holland		\$1.00	27, p. 263

One example is a land grant as follows:

Henry A. Wise, Esquire, Governor of the Commonwealth of Virginia. To all to whom these presents shall come – Greeting: Know ye, that in conformity with a survey made on the seventeenth day of October one thousand eight hundred and fifty seven by virtue of Land Office Treasury Warrant No. 23426, there is granted by the said Commonwealth unto John H. Hoge a certain Tract or Parcel of Land, containing two hundred and twenty nine acres lying in Wise County on Ices Cabin ridge, waters of Crane Nest Creek, waters of the Pound fork of Big Sandy river and bounded as follows: Beginning at 2 beeches & a sugar tree, corner to Henry Atkins' land, S 20E 56 poles to a hickory & chestnut oak, S15W 30 poles to a black pine, S36W 30 poles to three chestnut oaks on a cliff, S52W 94 poles to a small poplar, black gum and dogwood on a lick spring, S15W 60 poles to a poplar, S46W 48 poles to a chestnut, maple and two white oaks on the top of said ridge, N41W 22 poles to a chestnut, N9W 8 poles to a locust on Dunn's line and with said line N25W 90 poles to two chestnuts and a black gum, corner to same, N25E 34 poles to a hickory and dogwood in a flat, N10E 42 poles to a chestnut oak, N21E60 poles to a Spanish oak, N14E 44 poles to a black gum & cucumber, N36W 45 poles to a stake, S65E 174 poles to the beginning with all appurtenances. To have and to hold the said Tract or Parcel of Land with its appurtenances, to the said John H. Hoge and his heirs forever. In witness whereof, the said Henry A. Wise, Esquire, Governor of the Commonwealth of Virginia, hath hereunto set his hand and caused the lesser seal of the said Commonwealth to be affixed, at Richmond, on the first day of September in the year of our Lord one thousand eight hundred and fifty eight and of the Commonwealth the eighty third. *Henry A. Wise*

### **Bland County, Virginia**

After John Hoge moved from Wise County to Bland County in the early 60's, he lived on his property located on the west end of Mechanicsburg. From 1863 through 1893, John Hoge purchased over 20 parcels containing a total of more than 3,261 acres. He kept some parcels for many years and some for only a few. The point is that he bought and sold many acres of land in Bland County. He also owned houses and lots in the towns of Seddon and Mechanicsburg.

John Hoge made the following property transactions in Bland County from 1862 until 1872:

DATE	GRANTOR	GRANTEE	SIZE	COST	Deed Book
17 JUL 1862	John H. Hoge	Elias Harman			1, p. 21
23 SEP 1863	Daniel S. Hoge	John H. Hoge	177 acres	\$200.00	1, p. 118
6 FEB 1864	David Byrnes (dec.)	John H. Hoge	177 acres		1, p. 118
23 FEB 1870	Elias Repass	John H. Hoge	60 acres	\$50.00	1, p. 464
20 JUL 1870	John H. Hoge	Jacob Muncy	61 acres		2, p. 21
31 AUG 1870	William S. Harman	John H. Hoge			2, p. 37
29 NOV 1870	Com. Martin Williams	John H. Hoge	300 acres		3, p. 158

January 16, 1872, he purchased 350 acres from James Hoge and others for \$150.00. This property on Walkers Creek Road was located a little west of the intersection of Route 308 and Walkers Creek Road. He lived on this property until his death in 1895. Upon his death, part of the property was willed to Wiley and Mollie Compton and another part to James and Sue Robinett.

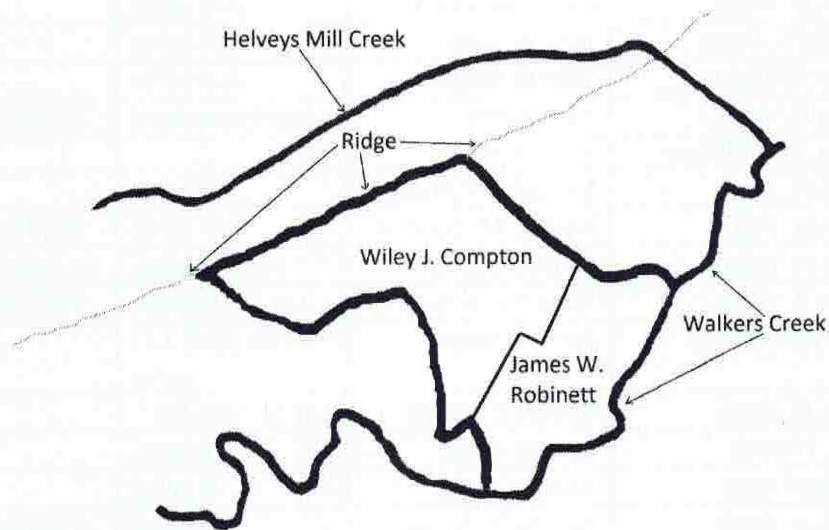
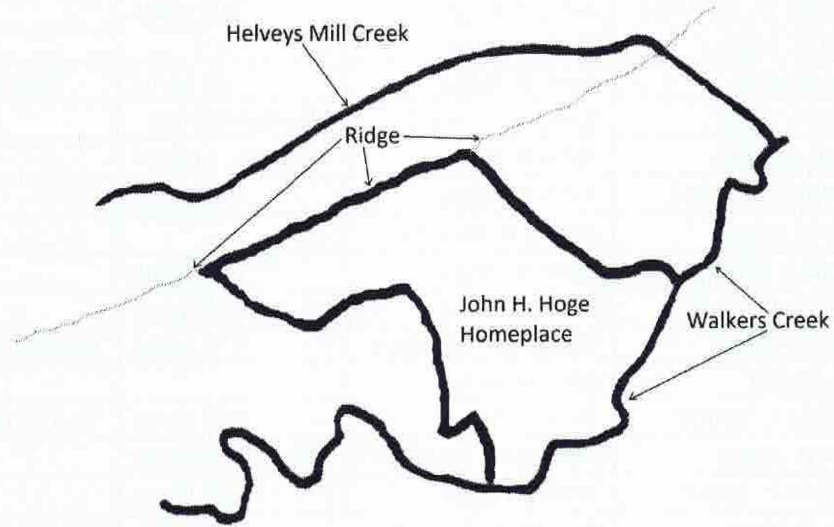

John Hoge made the following property transactions in Bland County from 1872 until 1893:

DATE	GRANTOR	GRANTEE	SIZE	COST	Deed Book
27 SEP 1872	John H. Hoge	James H. Muncy		\$500.00	
14 OCT 1872	James Hoge	John H. Hoge	350 acres		2, p. 336
15 OCT 1872	St. Clair French	John H. Hoge	600 acres		2, p. 334
8 OCT 1873	Daniel O. McNeil	John H. Hoge	Lot 25, Seddon	\$350.00	
3 Dec 1873	John H. Hoge	Samuel Bernard	½ acre	\$25.00	
6 DEC 1873	B.H. Oxley	John H. Hoge	80 acres	\$800.00	
9 DEC 1873	John H. Hoge	William P. Mustard	175 acres	\$2,500.00	
16 DEC 1873	Samuel W. Williams	John H. Hoge	300 acres		3, p. 158
13 JAN 1874	John H. Hoge	Elias Harman			3, p. 165
20 JAN 1874	Elias Repass	John H. Hoge	60 acres	\$50.00	
13 JAN 1874	John H. Hoge	Samuel Bernard	Mechanicsburg		3, p. 165
27 JAN 1874	Sarah McNeil	John H. Hoge	Lot 25, Seddon		3, p. 177
18 FEB 1874	Daniel O. McNeil	John H. Hoge	8 acres		3, p. 193
14 MAR 1874	John H. Hoge	James H. Muncy			3, p. 197
31 MAR 1874	Rhoda J. Oxley	John H. Hoge	80 acres		3, p. 199
9 JUL 1874	Sarah J. Dunbar	John H. Hoge	466 acres		3, p. 217
5 AUG 1874	John H. Hoge	William P. Mustard	175 acres	\$2,500.00	3, p. 227
2 DEC 1874	E.G. Booth	John H. Hoge			
13 NOV 1876	William C. Bruce	John H. Hoge	350 acres	\$2,750.00	
26 JAN 1877	John H. Hoge	Francis M. Gordon	Mechanicsburg		3, p. 476
27 JAN 1877	William P. Bruce	John H. Hoge	250 acres		3, p. 477
16 FEB 1880	John H. Hoge	Newberry & others	60 acres	\$3,000.00	
12 MAR 1880	John H. Hoge	H.M. Bird	2-3 & 40 acres		4, p. 156
12 MAR 1880	John H. Hoge	B.F. Petree	80 acres		
15 DEC 1880	John H. Hoge	H.M. Bird			
5 JAN 1881	John H. Hoge	Henry Newberry	240 acres		4, p. 173
10 JAN 1883	Daniel S. Hoge	John H. Hoge	177 acres		4, p. 472
18 MAY 1883	Com. Williams	John H. Hoge	8-9 acres		
12 JUN 1884	John H. Hoge	J.J. Powers	Mechanicsburg	\$100.00	8, p. 234
10 JUL 1884	Com. M. Williams	John H. Hoge			4, p. 655
11 JUL 1884	John H. Hoge	Benjamin F. Petree	80 acres		4, p. 657
20 JAN 1888	John H. Hoge	Francis M. Gordon	8-9 acres	\$200.00	5, p. 433
20 JAN 1888	John H. Hoge	Samuel Bernard	75-100 acres	\$1,000.00	
30 OCT 1888	John H. Hoge	Robert C. Green	Lot 25, Seddon	\$250.00	6, p. 72
22 FEB 1888	Thomas Muncy	John H. Hoge	120, 30 & 147 acres		5, p. 339
10 OCT 1890	John H. Hoge	Robert C. Green	Lot 25, Seddon		6, p. 72
20 JUN 1891	D.O. McNeil	John H. Hoge	2 acres		6, p. 177
25 JUL 1891	William Kitts	John H. Hoge	2 acres		
29 JUL 1891	John H. Hoge	George R. Brown	2 acres	\$120.00	6, p. 198
10 OCT 1892	John H. Hoge	James W. Robinett	4-5 acres		6, p. 306
6 FEB 1894	Charles W. Miller	John H. Hoge	100 acres		6, p. 487

Some of John Hoge's and some church's deeds are as follows:

**John H. Hoge to Robert C. Green October 30, 1888, Bland Deed Book 6, page 72**

This deed made and entered this 30<sup>th</sup> day of October in the year of Christ One Thousand Eight Hundred and Eighty Eight (1888) between J.H. Hoge and Sarah Hoge, his wife of the first part and R.C. Green of the second part, both of the County of Bland, State of Virginia. Witnesseth that the party of the first part hath sold and by these presents doth convey unto the party of the second part for and in consideration of the sum of Two Hundred and Fifty dollars (\$250) a certain house and lot in the town of Seddon, Bland County, Virginia, the purchase money having been paid, the receipt thereof is hereby acknowledged, the house and lot being the same that said Green now lives in, being lot No. 25 and which was deed to said Hoge by D.O. McNiel and wife of date 8<sup>th</sup> of October 1873 and bounded on the west by Main Street, on the north by an alley, on the east by the Wash Patton lot, on the south by the Repass lot (now owned by said R.C. Green. And the party of the first part doth hereby convey said house and lot with its appurtenances to the said R.C. Green and his heirs forever with covenants of General Warranty. Witness the following signature and seals the day and date above written.

**John H. & Sarah Hoge to Samuel H. Bernard, January 20, 1888, Bland Deed Book 7, page 277**

This deed made and entered into this 20<sup>th</sup> January in the year of Christ One Thousand Eight Hundred and Eighty Eight between John H. Hoge and Sarah his wife of the first part and Samuel H. Bernard of the second part both of the County of Bland State of Virginia, Witnesseth, that the party of the first part for and in consideration of the sum of one thousand dollars (\$1,000.00) in hand paid the receipt is hereby acknowledged hath sold and by these presents doth convey unto the said Bernard a certain tract or boundary of land hereafter described situate and being in the County of Bland, VA adjoining Mechanicsburg, it being all the land on the south of Walkers Creek and Holston Turnpike road deeded to said Hoge by Martin Williams Special Com. Appointed by Circuit Court of date 18<sup>th</sup> May 1883 except two small pieces of some 10 or 12 acres this day deeded to F.M. Gordon and Gordon Wohlford, said land bounded by F.M. Gordon and Gordon Wohlford on the west, G.H. Pauley & A.G. Updyke on the south and A.G. Updyke & the town lots of Mechanicsburg being on the east and the Walkers Creek and Holston Turnpike road on the north containing some 75 or 100 acres, be the same more or less and the party of the first part conveys said land and it appurtenances to the said S.H. Bernard and his heirs forever with covenants of General Warranty except a house and lot deeded to Hiram Patton and wife during their natural lives by Wm. P. Mustard and at their deaths to revert to said Mustard and his heirs or assigns, which is now the said S.H. Bernard. Witness the following signatures & seals.

*J.H. Hoge*  
*Sarah Hoge*

**Rhoda and Sarah S. Helvey to Hoge's Chapel Trustees June 12, 1879,  
Bland Deed Book 5, page 59**

This deed made and entered into this 12<sup>th</sup> day of June in the year of Christ One Thousand Eight Hundred and Seventy Nine (1879) between Rhoda Helvey and Sarah B. Helvey of the first part and John H. Hoge, B.F. Petree, O.C. Harman, Robt. C. Green, Jesse W. Bruce and Addison B. Pauley, Trustees of the second part. Both of the County of Bland, State of Virginia. Witnesseth that the parties of the first part for the love they have for Christ and the M.E. Church South and for the further sum of One dollar in hand paid, the receipt thereof is hereby acknowledged doth hereby give, grant and sell to the said Trustees and their successors in office appointed by the Quarterly Conference of said church a certain parcel of land upon which a church has been erected called Hoge's Chapel and bounded as follows: Beginning at a stake on the Turnpike road a north course from the church, and running thence with said road S25W 18 poles to a stake on the south bank of the spring branch so as to include the spring near a low bush, thence S65E 18 poles to a sourwood, thence N25E 18 poles to some low bushes and a thornbush in an old \_\_\_ in a pile or ledge of rocks, thence N65W 18 poles to the beginning, containing two acres. The said Rhoda Helvey and Sarah B. Helvey conveys said lot to said Trustees in trust that said premises shall be used, kept, maintained and disposed of as a place of divine worship for the use of the ministry and membership of the M.E. Church South subject to the discipline, usage, and ministerial appointments of said church as from time to time authorized and declared by the General Conference of said church and the Annual Conference within whose bounds the said premises are situated. And the said parties of the first doth hereby convey to said Trustees one acre of land lying north of this dwelling house as a burying ground, which is now used for that purpose and the said parties of the first part doth hereby convey said two lots to said Trustees as aforesaid with covenants of General Warranty. Witness the following signatures and seals.

**DO McNIel to John Hoge and JW Robinett April 6, 1891, Bland Deed Book6, page 177**

This deed made and entered into this 6<sup>th</sup> day of April in the year of Christ one thousand eight hundred and ninety one (1891) between Daniel O. McNIel and Sarah Ellen his wife of the first part and John H. Hoge and James W. Robinett of the second part all of the County of Bland State of Virginia, witnesseth: that the party of the first part for and in consideration of the sum of one thousand dollars in hand paid the receipt whereof is hereby acknowledged, hath sold by these presents doth convey unto the party of the second part a certain boundary of land containing some 2 acres upon which a saw and grist mill has been erected where once stood a mill known as the Elias Harman mill, situate and being in the County of Bland State of Virginia and bounded as follows to wit: Beginning on a spruce pine on the south bank of Walkers Creek not far from J. Wash. Kitts' house some 200 yards below the mill dam; thence a little west of north down the bluff about 3 poles to the middle of the creek to a stake; thence down the creek 3 1/3 poles to a stake in the middle of the creek; thence a little west of north 18 1/2 poles passing on the east side of the stable to a stake by a gate post on the south bank of a



road going to the mill; thence a west course crossing said road to a small sugar tree on the bluff above the mill dam; thence down the bluff a south course some 15 poles crossing the mill pond some four poles above the dam and mill house to a stake on the south bank of the mill pond; thence down the creek an east course to a stake below the dam; thence to the middle of the creek about 1 pole to a stake; thence a straight course 12 or 15 poles to the beginning. And the party of the first part doth hereby convey the above described land and all its appurtenances (including the saw and grist mill, which has been erected on said land) to the said Hoge and Robinett and their heirs forever with covenants of General Warranty. Witness the following signatures and seals.

**Jane M. and William H. Hoge to Presbyterian Church February 15, 1892,  
Bland Deed Book 6, page 289**

This deed made this 15<sup>th</sup> day of February 1892 between Mrs. Jane M. Hoge and William E. Hoge of the County of Bland in the State of Virginia parties of the first part and Ballard P. Brown, Abram F. Harman and William H. Hoge, Trustees for the Presbyterian Church in the United States within the Abingdon Presbytery; and of the County and State aforesaid parties of the second part: Witnesseth, That the said parties of the first part for and in consideration of their love and affection for said church and their desire for its well being and prosperity; and for further consideration of an dollar to the paid in hand paid, the receipt whereof is hereby acknowledged, do grant and convey unto the said Ballard P. Brown, Abram F. Harman and William H. Hoge, Trustees as aforesaid, for the Presbyterian Church in the US in their bounds of Abingdon Presbytery all that certain tract of land lying in Bland County, Virginia, on the waters of Helvey's Mill Creek, a branch of Walkers Big Creek, known as the "Point Pleasant Church lot,; and containing one square acre by the same more or less and bounded as follows to wit: Beginning at a stone near the south east corner of the church and running thence S45W 210 feet to a stone, thence N45W 210 feet to a stone, thence N45E 210 to a stone near the public school lot, thence S45E 210 feet to the beginning to have and to hold the said tract of land unto them the said parties of the second part as herein before maintained or their successors as Trustees for the Presbyterian Church in the US for the sole user and behalf of the said Presbyterian Church in the US for church and cemetery purposes forever, but with the further provision that whenever said church ceases to use said property for church and cemetery purposes or shall convey it of cause it to be conveyed to another person, for purpose other than the actual use of the Presbyterian Church, then said land shall revert to the originia owners with all the appurtenances thereto belonging and said parties of the first part do hereby grant warrant generally, the property herein conveyed with all appurtenances therein belonging. Witness the following signatures and seals this the 15<sup>th</sup> day of February 1892.

**Thomas J. Munsey to John Hoge 22 FEB 1888, Bland Deed Book 5, page 339**

This deed made and entered this 22<sup>nd</sup> day of February in the year of Christ One Thousand Eight Hundred and Eighty Eight (1888) between Tho. J. Munsey of the first part and John H. Hoge of the second part both of the County of Bland, State of Virginia. Witness that whereas the said Tho. J. Munsey did on the 8<sup>th</sup> of July 1876 sell a certain boundary of land to A.F. Harman hereafter described for the sum of Sixty dollars in hand paid, the receipt thereof is hereby acknowledged, and whereas said land has been sold several times to different parties finally to the said Hoge, now by covenant of all the parties said deed is made to the said Hoge. Said land situate and being in the County of Bland, State of Virginia on the south of Brushy Mountain above the farm now owned by O.B. Smith and wife and bounded as follows to wit: Beginning on a dead white oak, red oak and small sourwood, corner between O.B. Smith and wife and said T.J. Munsey. N28W 252 po to 3 pin oaks bushes on a spur, E 136 po and 20 links to a stake in the old line of Elias Harman to Hiram & Zachariah Munsey near the road crossing Brushy Mountain, S 168 po to 3 white oaks, a corner of Big Survey, purchased by Hiram Munsey, thence with an entry made by Hiram Munsey of 32 ½ acres surveyed 30 August 1854, N58E 83 po to a red oak and 3 chestnut oaks, Fanning corner, S28E 12 po to a pine on top of a ridge near a chesnut oak pointer, a corner of said Munsey's, land, S42West 28 ½ po to a pine and black oak, Baltzer Helvey's now O.B. Smith and wife, S44W with Smith's line 108 po to the beginning containing 120 acres and 147 links. And the said Munsey conveys the above described land to the said Hoge with covenants of General Warranty. Said Munsey also conveys another tract to said Hoge adjoining the foregoing boundary as follows: Beginning on a red oak and ...

**William E. Hoge to Public School 14 FEB 1882, Bland Deed Book 4, page 472**

This deed made this 14<sup>th</sup> day of February 1882 between Wm E. Hoge of the first part and Wm B. Ashworth and A.F. Miller, public school trustees all of the County of Bland & State of Virginia of the second part. Witnesseth that for the purpose of having a public school house erected and for the further consideration of the said trustees releasing to the said party of the first part all their right title & claim to the lot of land know as the Point Pleasant Academy lot, the said Wm E. Hoge doth grant, bargain & sell to the said parties of the second part as trustees & their successors in office a lot of land north west of said Academy lot bounded as follows to wit: Beginning in the middle of the road running up Helvey's Mill Creek above a ledge of rocks, thence crossing the road above the spring passing a locust tree on the bank to a locust tree, a corner of the Pt. Pleasant Academy lot, thence N-West parallel with the creek a sufficient distance that a line parallel with the first line to the road & down the same will include one acre with the privilege of using water from the spring. It is understood and agreed that should said property cease to be required for public school purposes, the title to the same shall revert to the owner of the continuous land and the said Wm E. Hoge covenants that he will warrant generally the property hereby conveyed. Witness the following signatures and seals.

## CHAPTER FOUR

### OCCUPATIONS

John Hoge was a man of many interests and occupations. He was interested in local and national politics, community development, medicine, law, ministry, farming, etc. One contemporary writing about his work as a physician wrote that he could have been a genius in medicine if he had not been involved in so many other things.

#### PHYSICIAN

The first document this writer has discovered identifying John Howe Hoge as a physician is in the 1850 Giles County, Virginia Census. At the time, he was 34 years old. He may have already served as a physician for several years; however, no record has been found indicating that. Also, no record has been found concerning any medical college he may have attended. Although there were some medical schools, the apprenticeship system was the main form of medical training in the early 1800's in the United States. Possibly, John Hoge served as an apprentice to a physician as his preparation for becoming a physician. In regards to being licensed, the first mention of such was in 1885, when he paid Bland County \$10.00 for a license to practice medicine in the county.

During his medical career, he delivered a least 728 children. Almost all of his contact with patients was through home visits. Between 1877 and 1889, he reported about 300 patient visits identified as "sick" visits. These did not include visits to deliver children and pull teeth. Some of the other services he provided were "tapping" fluid, setting broken bones, etc. Again, over 90% of the service he provided related to sickness. It is interesting that on a few occasions he functioned as a veterinarian attending to livestock.

There is one interesting story of Dr. Hoge performing a cesarean on a pregnant woman with severe complications. Two other physicians present had given up on attending the woman. Dr. Hoge performed the cesarean resulting in both the woman and child surviving.

#### SOME CHILDREN DELIVERD BY JOHN HOGE MOSTLY IN BLAND COUNTY, VIRGINIA

DATE	CHILD	FATHER	MOTHER
28 JUL 1878	John Farmer	John Trigg Farmer	Virginia E. Hancock
11 SEP 1878	Born Dead	Robert C. Green	Adaline V. Magruder
9 APR 1879	Charles Pierce Pawley	Harvey Sebastian Pawley	Syrilda Alice
4 SEP 1879	Robert Lee Myers	John Fletcher Myers	Louisa P. Kitts
5 SEP 1879	Rachel Mary Ann Havens	John James Havens	Laura Jane Hancock
19 OCT 1879	John H. Ashworth	William B. Ashworth	Martha Ellen Compton
21 MAR 1880	William H. Odum	Marion Brown Odum	Mary Elizabeth Wilson
1 FEB 1881	?	Jackson Nye Tickle	Mary Ann Waggoner
10 MAR 1881	Maude Petree Bruce	Jesse Winton Bruce	Elizabeth S. Muncy
17 AUG 1881	Joseph Addison Dunagan	Joseph Dunagan	Julia Annie Harman

10 SEP 1881		Henry Casper Groseclose	Louvenia Victoria Peery
2 OCT 1881	Ossie Myers	John Fletcher Myres	Louisa P. Kitts
21 OCT 1881	Ida Jane Burton	Giles Henderson Burton	Callie Dixie Kitts
26 NOV 1881	Mary Ann Susan Pauley	Creed Franklin Pauley	Lettia M. Kitts
12 DEC 1881	Thomas Cicero Thompson	John Hoge Thompson	Rhoda Lou Fanning
19 FEB 1882	Arista Trinkle Harman	Orsova Cecil Harman	Marcia Jane Hoge
15 SEP 1882		Wil Hancock	
27 SEP 1882	Cynthia Ellen Wohlford	Gordon Wohlford	Mailda Byrnes
15 SEP 1882	Walter Frances Hoback	William Hoback	Nicatie V. Thompson
?20 SEP 1882		H.G. Kitts	
25 FEB 1883	Clarence Levi McNeil	Daniel Osborne McNeil	Sarah E. Wohlford
4 MAR 1883	William Harvey Myers	John Fletcher Myres	Louisa P. Kitts
10 MAR 1883	Gilbert Morgan Mitchell	Timothy Elijah Mitchell	Ardelia Jane Wohlford
31 MAR 1883	Peery Drayon Bruce	Jesse Winton Bruce	Elizabeth Sophia Muncy
5 APR 1883	James E. Pauley	Gordon Paris Pauley	Sallie S. Thompson
9 APR 1883	Oscar Jasper Mustard	S.P. Mustard	Matilda Peery
17 APR 1883	Myrtle Pearl Rider	Thomas Andrew Rider	Jane A. Winn
3 MAY 1883	Ward Sheffey Harman	Orsova Cecil Harman	Ethel Pearl Munsey
5 MAY 1883	David Henry Pauley	Gratton Crockett Pauley	Mary Geneva Kitts
12 MAY 1883	Mary Virginia Kitts	Ballard Graham Kitts	Elizabeth V. Kitts
30 MAY 1883	Bertha Augusta Tickle	Gordon Harvey Tickle	Christina G. Pauley
3 JUN 1883	Born Dead	J.S. Tickle	
10 JUN 1883	Della Elizabeth Tickle	Jackson Nye Tickle	Mary Ann Waggoner
21 JUN 1883	Born Dead	J.K. Helvey	
28 JUN 1883	Charles Hoge Blankenship	William Jackson Blankenship	Loutheria Dillow
23 FEB 1884	Naomi Black Harman	Paris B. Harman	Martha J. Rhinehart
1 MAR 1884	Mary Elizabeth Morehead	Leonard Franklin Morehead	Emma Louise Robinett
23 MAR 1884	Harmon Monrow Wyrick	Robert Sheffey Wyrick	Elizabeth A. Hancock
14 APR 1884	Lula Virginia Robertson	William Thomas Robertson	Marietta E. Henderson
1 JUN 1884	Ethel Pearl Munsey	Harvey James Munsey	Catherine Abigail Kitts
4 JUN 1884	Mary Susan Burton	Giles Burton	Callie Dixie Kitts
3 AUG 1884	Lillie Hoge Robinett	James Ward Robinett	Susan J. Hoge
14 JAN 1885	Emory Lee Ashworth	Joseph Martin Ashworth	Orlena Caroline Roach
21 JAN 1885		Thomas Burton	
10 MAR 1885	Lucy Hoge Carr	Robert Graham Carr	Lucy Ann King
14 MAR 1885	Robert Cleveland Harman	Abraham Fielder Harman	Margaret Cubine
25 APR 1885	James Andrew Kitts	William Ray Kitts	Nancy Edith Burton
16 JUN 1885	Howard Lee Pauley	Creed Franklin Pauley	Lettia Martelia Kitts
5 JUL 1885		Winton Carr	Ellen Jane Jones
12 OCT 1885		Paris Thompson	
18 NOV 1885	Rosa Mae Ashworth	William Brisendine Ashworth	Martha Ellen Compton
23 DEC 1885	Twin	Pleas Hancock	
23 DEC 1885	Twin	Ples Hancock	
27 FEB 1886	Jordan Albert Robertson	William Thomas Robertson	Marietta E Henderson
3 APR 1886	Mary Hester Davis	John David Davis	Margaret E. Bogle
15 JUN 1886	Rebecca Robinett	James Sullivan Robinett	Eleanor Rebecca Hoge

25 JUN 1886	William Maston Bird	John Shannon Bird	Victoria Alice Bennett
29 Aug 1886	John Hugh Robinett	James Ward Robinett	Susan J. Hoge
7 OCT 1886	Bessie Mae Dunagan	William Dunagan	Mary Ella Bogle
2 NOV 1886	John Henry Robertson	William Henry Robertson	Olivia Jane Durham
26 NOV 1886	Henry Bowen Ashworth	Joseph Martin Ashworth	Orlena Caroline Roach
28 DEC 1886	Pocahontas Carr	Robert Graham Carr	Lucy Ann King
26 FEB 1887	Flora Virginia Pauley	Creed Franklin Pauley	Letitia M. Kitts
18 MAR 1887	Alice Arabelle Burton	Giles Henderson Burton	Callie Dixie Kitts
29 MAR 1887	Lillie Mae Carr	Winton Carr	Ellen Jane Jones
20 MAY 1887	Ford Baldwin Robinett	James Sullivan Robinett	Eleanor Rebecca Hoge
11 JUN 1887	Roach Dewayne Dunagan	Philip Dunagan	Martha Ann Overstreet
18 SEP 1887	Jamanah Hoge	William Howe Hoge	Vicie Jerusha Mustard
25 NOV 1887	Dunn Thurman Wyrick	Robert Sheffey Wyrick	Elizabeth A. Hancock
23 JAN 1888	John Jasper Stuart	Samuel Morrison Stuart	Mary Ellen Bird
10 MAR 1888	Charles Henderson Kitts	<i>William Ray Kitts</i>	Nancy Edith Burton
15 MAR 1888	Sarah Hoge Wall	Samuel Lee Wall	Nancy S. Dunagan
1 AUG 1888	Linkie Mildred Carr	Robert Graham Carr	Lucy Ann King
10 NOV 1888	Paris Estill Thompson	Comma Estill Thompson	Margaret Hutsel Munsey
27 DEC 1888	Paris Petree Ashworth	Joseph Martin Ashworth	Orlean Caroline Roach
14 FEB 1889	Andrew Winton Bruce	Jesse Winton Bruce	Elizabeth Sopia Muncy
11 APR 1889	Miller Wythe Newberry	Wythe Chapman Newberry	Elizabeth S. Mustard
20 MAY 1889	Lakie Estelle Robinett	James Ward Robinett	Susan J. Hoge
13 AUG 1889	Roy Carrington Robinett	James Sullivan Robinett	Eleanor Ellen Hoge
3 SEP 1889		Jim Wall	
4 SEP 1889	Miller Harman	John Henry Harman	Victoria C. Pauley
12 NOV 1889		William Thomas Robertson	Marietta E. Henderson
28 JAN 1890	Ira Kelley Thompson	John Edward Thompson	Rachel Catherine Pauley
21 SEP 1890	Kelly R. Wall	Samuel Lee Wall	Nancy S. Dunagan
28 JUN 1891	Born Dead	Philip Dunagan	Martha Ann Overstreet
16 FEB 1892	John Nye Tickle	George Lee Trinkle	Ellen Smith Pegram
9 APR 1893	Roxie Thompson	Comma Estill Thompson	Margaret Hutsel Munsey
19 APR 1893	John Tickle	Jackson Nye Tickle	Mary Ann Waggoner

## FARMER

In the 1860 Wise County Agriculture Census, John Hoge owed a farm including 3,800 acres valued at \$22,300. His livestock included horses, milk cows, working oxen, cattle, sheep and swine. He raised wheat, corn, beans, potatoes, hay and sugar cane. In the 1870 Bland County Agriculture Census, John Hoge owned two farms: one 400 acres valued at \$500.00 and another 400 acres valued at \$3,500. Only the second farm was a working farm with livestock and other products. His livestock included horses, milk cows, working oxen, cattle, sheep and swine. He raised wheat, rye corn and oats.

## SLAVE HOLDER

John H. Hoge was the owner of enslaved people as follows:

COUNTY	YEAR	NUMBER	GENDER	AGE
Pulaski	1840	2	Male	Under 10
		1	Male	10-23
		3	Male	36-54
		1	Female	Under 10
		1	Female	36-54
Giles	1850	1	Female	34
		1	Female	3
Wise	1860	1	Female	45
		1	Female	30
		1	Male	26
		1	Male	24
		1	Female	16
		1	Female	11
		2	Male	10
		1	Female	8
		1	Male	6
		1	Female	5
		3	Female	3
		1	Male	1

It is interesting that in the 1860 Wise County Census, he is listed as having eight free blacks living in his household. It is difficult to determine if he owned enslaved people while living in Bland prior to the end of the Civil War or, if so, how many.

## ATTORNEY

There are few records related to John Hoge and the practice of law. He was authorized to practice law in Bland County October 16, 1862. Though a law license was not required, he did take the oath to serve as Deputy Clerk of Bland County December 6, 1869. No records have been found indicating that he served as someone's attorney in a court case; however, numerous times he took depositions for the court. Also, he helped with the probate of several wills and the settlement of estates.

## MILL OWNER/OPERATOR

D.O. McNiel sold a saw and grist mill (2 acres) to John Hoge and James Robinett April 6, 1891, lying upon Walkers Creek for \$1,000.00. At one time this mill was known as the Elias Harman Mill. This mill was located near the J. Washington Kitts house and property.

## NEWSPAPER EDITOR

John Hoge was the editor of and a contributor to the South-West newspaper in Bland County from 1880 though 1882.

## MINISTER

From his own writings near the end of his life, this writer believes that his most important interest was being a faithful follower of Jesus Christ in his personal life and as a minister in the Methodist Church. For example, he wrote, "I have tried to live a Christian here, I want to die rejoicing. ... I am sorry I was not more zealous ...." On many occasions, he wrote about his conversion September 7, 1834, at the Wabash Campground. He was 19 years old at the time and this experience was the defining moment in his life. He was very appreciative of his parents for his spiritual development as well as Rev. David Byrnes. He wrote, "Next to my parents, I owe my religious training to Mr. Byrnes" (David Byrnes).

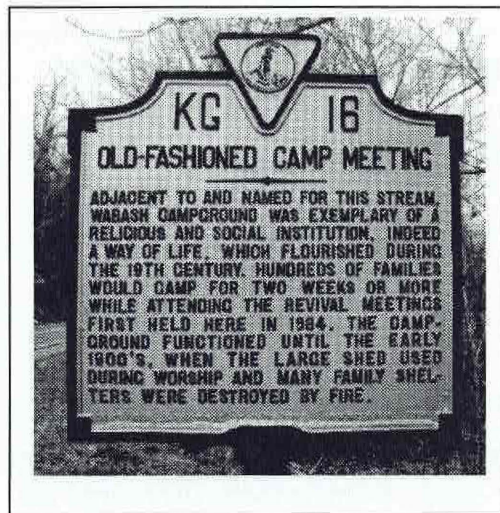

The site is located near the junction of Wabash Creek and Walkers Creek between Dublin and Pearisburg, Giles County, Virginia. John Hoge mentioned that he attended meetings at the Wabash Campground Friday, July 22, 1879; Saturday, May 23, 1880; Friday, August 20, 1880; Friday, August 21, 1885 and Thursday, August 21-23, 1889. Certainly, the Wabash Campground was important to spiritual life of John Hoge, as well as many others.

One of the beginning points of his career as a Methodist minister was when he was licensed to preach by the Methodist Episcopal Church June 23, 1838. He was 23 years old at the time. This important event in his life took place at Nisewanders Meeting House with Presiding Elder David Fleming presiding. Nisewanders Meeting House was a meeting place for Methodist near Mechanicsburg, Giles County (at the time). Rev. David Fleming was part of the Holston Conference. He served the Methodist Church for 45 years.

John Hoge's next step in his career as a Methodist minister was his ordination as a deacon October 1843. John was 26 years old at the time. This happened during the annual conference of the Holston Conference at Abingdon, Virginia with Bishop Thomas Asbury Morris presiding. Also, John Hoge was authorized to perform marriages by the Giles County Court in 1843.



Bishop Thomas Morris

In 1844, the Methodist Episcopal Church split over the issue of slavery. Bishop Morris, a Virginian, chose to identify with the Methodist Episcopal Church North rather than the Methodist Episcopal Church South. John Hoge identified with the Methodist Episcopal Church South. In the 1850 Giles County, Virginia Slave Schedule, John Hoge is listed as owning two enslaved persons: one female 34 years old and one female 3 years old. In the 1860 Wise County, Virginia Slave Schedule, John Hoge is listed as owning seventeen enslaved persons.

John Hoge's next step in his career as a Methodist minister was his ordination as an elder in the Methodist Episcopal Church South June 29, 1869, at Giles County, Virginia by Bishop David Seth Dogett presiding.



David Seth Dogett

David Seth Dogett was a bishop of the Methodist Episcopal Church South. A graduate of the University of Virginia, he was appointed a bishop in 1866. Also, he was a professor at Randolph Macon College.

John Hoge was active in ministry his entire adult life, even with his work as a physician, attorney, etc. This is documented in his journal from 1877-1895. From January 1877, until the establishment of Hoges Chapel August 31, 1879, he conducted Sunday services often at Point Pleasant, Bland County, Virginia. In addition to this, he conducted meetings in various places in Bland County: Seddon, Bogle's School House, Salem Church, Doakes Chapel, Pine Grove Church, Mechanicsburg, Neels Church, Burks Church, Shiloh Church and Newberrys Chapel. Also, he conducted meetings in Wise, Pulaski, Giles and Mercer Counties. He participated in conferences at Wabash Campground and Thorn Spring Campground. He attended most quarterly meetings and annual conferences of the Methodist Church South.

Point Pleasant Academy was used as a school, as well as, a place of worship by the Presbyterians (first Sunday of month), Primitive Baptists (second Sunday of month) and Methodist Episcopal Church South (third Sunday of month). The land for Point Pleasant Academy was conveyed by Franklin G. and Nancy Helvey.

In 1879, the Methodist moved to Hoge's Chapel. In 1882, the school district released the Point Pleasant Academy lot to William E. Hoge. At the same time, William E. Hoge conveyed to the school district a lot northeast of the academy lot. In 1892, the Point Pleasant Academy lot was conveyed to the Presbyterian Church for a church house and cemetery.



One of his joys was the establishment of Hoges Chapel, which was near Point Pleasant. He provided the financial support for the building. June 20, 1878, he and others laid the cornerstone for the building. The completed building was dedicated August 31, 1879, by David Sullins. John Hoge wrote in his journal, "Hoges Chapel dedicated by D. Sullins, largest crowd ever collected in this neighborhood, from 1,000 to 1,500."

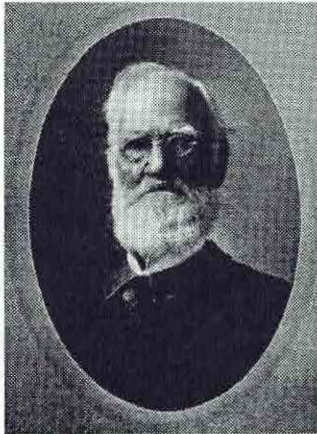

David Sullins

Rev. David Sullins, D. D., a graduate of Emory and Henry College (1850), was a member of the Holston Conference of Methodists. He served as president of colleges (Centenary Female College, Odd Fellows Female College, Wytheville Female College and Sullins College). During the Civil War he was a chaplain for the 19<sup>th</sup> Tennessee Infantry and Breckinridge's Division.

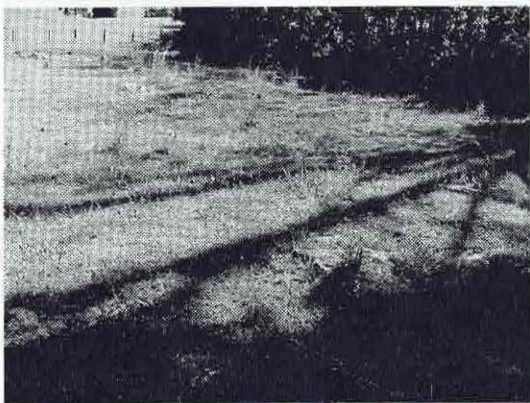

Hoges Chapel Foundation Stones

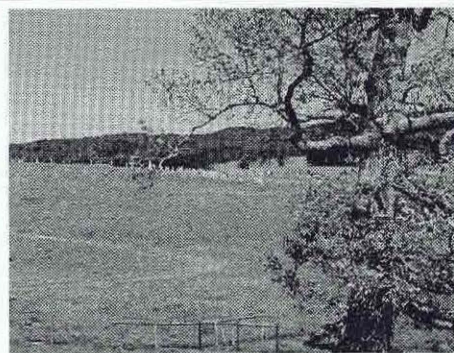

Hoges Chapel Cemetery taken from Hoges Chapel Foundation Stones

John Hoge was very active in his faith and ministry throughout his life. In his journal, he mentioned most of his preaching experiences and attendance at denominational events. Almost every Sunday, he was either leading the service at Hoge's Chapel or some other church.

Some of the places of worship he mentioned are as follows: Point Pleasant, Mount Zion Church, Pleasant Grove Church, Newberry's Chapel, Seddon Church, Hoge's Chapel, Doake's Chapel, Pine Grove Church, etc.

Some journal entries that relate to his faith are as follows:

**Summary 1889** "My faith is strong, my hope in lively exercise. My prayer is 'Lord thy will be done'"

**Summary 1891** "I bless God. There is a better world than this."

**Summary 1893** "How lonely I feel and how sad I would feel were it not for the hope of the glorious resurrection"

**Friday, September 7, 1894** "60 years today since I was converted at Wabash Campground"

**Summary 1894** "Another year nearer my heavenly home ... have made many mistakes in my lifetime and I feel I have been a great sinner, but Christ is a great Savior"

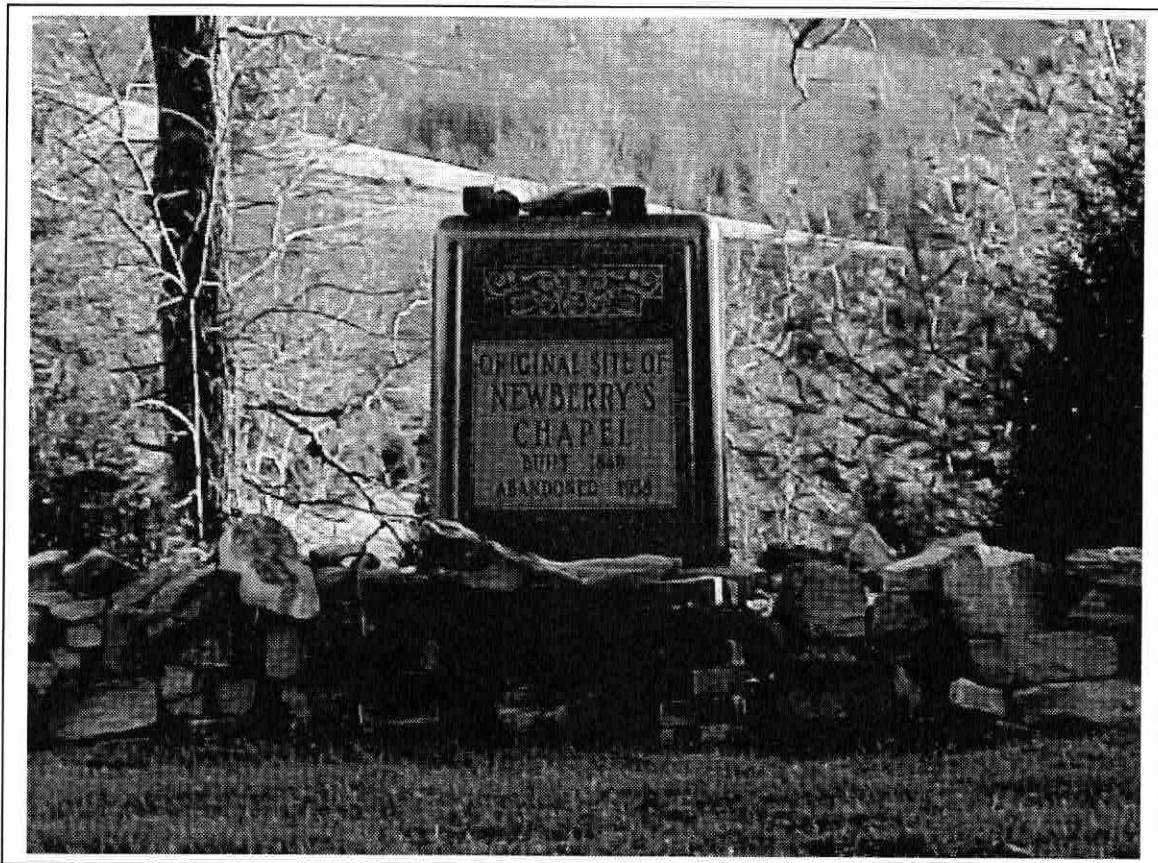

## CHAPTER FIVE

### CONCLUSION

Tuesday, April 25, 1895, it is noted in his journal that John Hoge "got sick." This sickness would lead to his death. From May 1, and beyond his death, journal entries were made by his relatives. In his last days, he was attended by Dr. James Ephraim Tarter and Dr. Sherrill. His health continued to decline and Saturday, May 25, the journal notes, "a great many friends came in" to visit with him one last time. The journal notes Wednesday, May 29, "Uncle John H. Hoge died 3 o'clock and 34 minutes pm." His funeral was conducted the next day at Point Pleasant, Thursday, May 30, by Rev. James Alexander Hamilton Shuler. Friday, May 31, his body was taken to Dublin, Pulaski County for a funeral and burial. That funeral was conducted by Rev. Shuler with the Masons participating. Saturday, June 23, the family sold some of John Hoge's livestock (one gray mare \$50.00, one yearling colt [\$21.50], two-year old colt [\$27.00, one cow [\$12.00] and 11 sheep [\$21.12]. Other livestock were sold in the following days. October 1, 1895 the journal notes, "moument erected to Uncle John's grave, cost \$80.00." Wednesday, Christmas Day, December 25, 1895, the journal notes, "paid J.W. Robinett executor of J.H. Hoge \$103 dollars in full account."

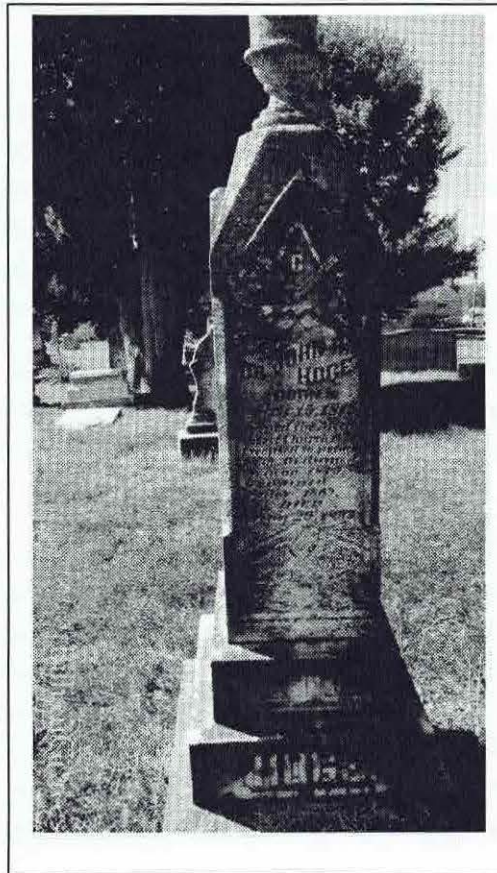

## WILL OF JOHN HOWE HOGGE

In the name of God, Amen. I, John H. Hoge, of Bland County, Virginia, being in feeble health, but of sound mind and disposing memory, in view of the uncertainty of life, do make this my last will and testament.

1<sup>st</sup>, I will my body to the ground from which it came and my soul to God, who gave it, in hopes and with bright prospect of a blessed immortality.

2<sup>nd</sup>, I will and direct that all my just debts be paid including any burial expenses including tombstone and casket.

3<sup>rd</sup>, I will and bequest to my wife, Sarah, all the land of my home place where I now live, north of a line, namely Beginning at a stake by a branch on (D.H. Hoge's and my line one pole northeast of a large elm tree on the west side of said branch, marked as a pointer, thence S31 ½ W 98 poles to a small apple tree, thence N54 1 ½ W 39 poles and 10 links to a small dogwood and small red oak, thence S20 ¾ W 85 poles and 15 links to a small chestnut on or near Joseph Waggoner's line, all the land lying north of this line I will to my wife during her natural life, also all the farming tools and implements, also the household and kitchen furniture, also 1 horse, 2 cows, 5 sheep of her own choosing, to have and hold during her natural life, the balance of my livestock to be sold.

4<sup>th</sup>, I will and bequest to Wylie Compton and Mollie, his wife, all the land bequest to my wife, Sarah, together with the farming \_\_\_ tools, also all the livestock, horses, cattle and sheep, which she may own at her death, but she can dispose of any property she may choose or household furniture. And it is my request and will that said Wylie Compton and wife live with my wife, Sarah and have full control of the place as long as they support her (Sarah) in a way that suits her. I will the foregoing to said Compton and wife and their heirs forever.

5<sup>th</sup>, I will and bequest to J.W. Robinett and Sue, his wife, all the lands lying south of the line made in the bequest to my wife, Sarah, and W.J. Compton and Mollie, his wife, which now belongs to me south of said line to the creek or may belong to me at my death, to them and their heirs forever.

6<sup>th</sup>, I will that any Executors hereafter named shall sell all lands outside of my home place at such time and on such terms as they may think best, and all the money ensuing from such sale together with the money I may have on hand and all the money that can be called on bonds or otherwise shall be equally divided between my nephew and niece with the exception of Rev. D.H. Carr, who had received his portion and Sue, J.W. Robinett and Mollie L. Compton. Any executors of this my last will and testament, are to have reasonable time to settle up my estate. They are to receive no pay for settle up any estate as they have such enough in this will. In witness thereof, I have set my hand and affixed my seal this 17<sup>th</sup> February 1894.

*J.H. Hoge*

Virginia in Bland County Court June term 1895

The last will and testament of Dr. J.H. Hoge, dec. was this day produced in court and being fully processed by the testimony on oath of W.B. Ashworth and M.S. Bruce to be wholly in the hand writing of the testator himself was ordered to be recorded, And on motion of James W. Robinett, one of the Executors named in said will he has a leave to qualify as such, W.J. Compton, the other Executor therein named appearing in Court declining to qualify.

Therefore,, the said James W. Robinett together with W.J. Compton, W.B. Ashworth, M.S. Bruce and W.H. Hoge, his sureties entered into and acknowledged a bond in the penalty of \$15,000.00 considered according to law, and certificate is hereby granted, said Executors for obtaining Probate of said will in due form of law, And on the further motion of said Executor, B.F. Petree, C.P. Muncy and Jacob A. Waggoner are hereby appointed,. Who after being duly sworn for the purpose will proceed to appraise the personal estate of said Hoge, dec. and make report to Court as prescribed by law.

A copy teste *C.P. Muncy*, Clerk

## INDEX

This index includes names mentioned in this book with the exception of John Howe Hoge. Birth and death dates are presented for many, as well as, spouse.

- Ashworth, Emory Lee (14 JAN 1885-10 MAR 1969)[Grace Blanche Munsey] 19
- Ashworth, Henry Bowen (26 NOV 1886-15 JAN 1972) 20
- Ashworth, John H. (19 OCT 1879-30 SEP 1942) 18
- Ashworth, Joseph Martin (8 OCT 1854-7 JUL 1942)[Orlena Caroline Roach] 19, 20
- Ashworth, Pierce Petree (27 DEC 1888-18 APR 1951) 20
- Anderson, Rebecca (4 JUN 1766-25 JAN 1823)[Ezekiel Howard] 5
- Ashworth, Rosa Mae (18 NOV 1885-18 MAY 1921)[Otto Pruett] 19
- Ashworth, William Brisendine (21 MAY 1845-6 JAN 1921)[Martha Ellen Compton] 17, 18, 19, 28
- Bennett, Victoria Alice (20 MAR 1866-12 FEB 1913)[John Shannon Bird] 20
- Bernard, Samuel H. (11 MAR 1832-24 APR 1912)[Elizabeth Harriet Pelter] 13, 14
- Bethel, John (?-?) 8
- Bird, H.M. (?-?) 13
- Bird, John Shannon (5 OCT 1857-7 JUL 1943) [Victoria Alice Bennett] 20
- Bird, Mary Ellen (1842-25 APR 1925)[Samuel Morrison Stuart] 20
- Bird, Rhoda J (18 APR 1816-27 JAN 1881)[Bluford H. Oxley] 13
- Bird, William Mason (25 JUN 1886-3 DEC 1923)[Fannie Mae Woods] 20
- Blankenship, Charles Hoge (28 JUN 1883-12 APR 1932)[Minnie Tickle] 19
- Blankenship, William Jackson (MAY 1861-1931)[Luthenia Dillow] 19
- Bogle, Margaret Elizabeth (265 APR 1852-20 MAY 1935)[John David Davis] 19
- Bogle, Mary Florence (18 SEP 1880-3 JUL 1950) 18
- Bogle, Mary Ella M. (28 OCT 1857)[William Dunagan] 20
- Bogle, Randolph Dunn (17 FEB 1859-2 SEP 1899)[Nancy Bowe Kitts] 18
- Booth, E.G. (?-?) 13
- Brown, Ballard Preston (2 APR 1841-19 OCT 1924)[Lucinda Robinett] 16
- Brown, George R. (?-?) 13
- Bruce, Andrew Marion (14 FEB 1889-NOV 1986)[Nancy M. Bryant] 20
- Bruce, Ann Eliza (18 FEB 1850-24 NOV 1926)[James Elbert Tyler] 6
- Bruce, Ann Elizabeth (15 NOV 1854-6 FEB 1928)[George Washington Kinzer] 7
- Bruce, Charles S. (1 NOV 1859-17 APR 1916) [Cornelia F. Julian] 6
- Bruce, Charlotte Susan Jane (10 NOV 1857-3 JUL 1928)[William Isaac Umberger] 7
- Bruce, Harvey Chesney (17 JAN 1818-9 MAY 1891)[Susan M. Hoge] 6
- Bruce, Daniel Hoge (3 SEP 1839-28 FEB 1912)[Virginia Elizabeth Barron] 6
- Bruce, Daniel Hoge (26 AUG 1846-10 FEB 1915) [Martha Matilda Carr] 7
- Bruce, James Edward 18 JAN (1849-23 JUN 1915)[Edna Miranda Harris] 7
- Bruce, James Henley (30 SEP 1802-7 APR 1876)[Elizabeth Justice] 7
- Bruce, James Thomas (1844-25 NOV 1857) 6
- Bruce, Jesse Winton (20 APR 1853-28 DEC 1942)[Elizabeth Sophia Munsey] 15, 20
- Bruce, Joshua Henderson (5 MAY 1825-2 FEB 1904)[Margaret Anderson Hoge] 7, 10
- Bruce, Joshua (23 OCT 1778-29 AUG 1865)[Sarah Hearn] 6
- Bruce, Milton Jackson (4 MAR 1842-23 JUL 1926)[Eliza P. Miller] 6
- Bruce, Mitchell Stafford (14 OCT 1851-3 OCT 1933) 7, 28
- Bruce, Newton Anderson (25 MAR 1862-30 JUL 1916)[Nancy Bower Kitts] 7
- Bruce, Noah Ballard (21 SEP 1821-18 OCT 1886)[Nancy Lane] 10
- Bruce, Peery Drayton (31 MAR 1883-?)[Cordia] 19
- Bruce, Sarah Margaret (13 MAR 1867-8 APR 1908)[William Isaac Umberger] 7
- Bruce, William C. (?-?) 13
- Bruce, William P. (?-?) 13
- Burton, \_\_\_\_\_ (21 JAN 1885-?) 19
- Burton, Mary Susan (4 JUN 1884-20 OCT 1971)[Noah Dow Dillow] 19
- Burton, Alice Arabelle (18 MAR 1887-25 FEB 1975) 20
- Burton, Giles Henderson (3 OCT 1859-11 AUG 1938)[Callie Dixie Kitts] 19, 20
- Burton, Ida Jane (21 OCT 1881-16 APR 1946) 19
- Burton, Nancy Edith (5 DEC 1853-29 JAN 1935)[William Ray Kitts] 19, 20
- Burton, Thomas (?-?)[\_\_\_\_\_] 19
- Byrnes, David (1786-1863)[Nancy Elizabeth Draper] 4, 22
- Byrnes, Matilda Ann (18 JAN 1846-29 JAN 1927)[Gordon Wohlford] 19
- Byrnes, Sarah Jane (4 MAY 1817-30 JUL 1904)Lorenzo Dow Dunbar] 13
- Campbell, David (7 AUG 1779-19 MAR 1859) 4, 8
- Carr, Bobolink Mildred (1 AUG 1888-13 APR 1973) [Douglas Sledge]20
- Carr, Esther Elizabeth (9 APR 1836-1901)[William T. Carbaugh] 6
- Carr, Daniel Hoge (12 JUL 1838-17 MAY 1927)[Sarah Ann Bane] 6, 27
- Carr, Lillie Mae (25 MAR 1887-21 AUG 1937)[George Jackson Farmer] 20
- Carr, John Hoge (5 JUL 1885-14 MAR 1852)[Minnie S. Harrison] 19
- Carr, John, Jr. (9 JUN 1798-2 JUL1874) [Sarah H. Hoge] 5, 6
- Carr, John, Sr. (17 NOV 1755-15 AUG 1835)[Margaret Hannah Crow] 5
- Carr, Juliette Ellen Howard (4 JAN 1847-8 DEC 1929) [Joseph Thomas Hetherington] 6
- Carr, Lucy Hoge (10 MAR 1885-25 OCT 1972)[Beverly D. Nance] 19
- Carr, Margaret A. Jane (11 JUL 1852-10 JUN 1931)[John Russell Gott] 6
- Carr, Pocahontas (28 DEC 1886-7 OCT 1973) [Edgar L. Garrett] 20
- Carr, Robert Graham (30 JAN 1851-25 JAN 1937)[Lucy Ann King] 19, 20
- Carr, Samuel Dailey (4 JAN 1847-16 MAY 1862) 6
- Carr, Susan Elizabeth (7 DEC 1843-21 APR 1925)[Riley Case Dangerfield] 6
- Carr, William Robert (12 JUL 1840-1910)[Melissa Victoria Bratton] 6
- Carr, Winton (NOV 1858-26 DEC 1931)[Ellen Jane Jones] 19, 20
- Crawford, Agnes (14 AUG 1700-1 MAY 1798)[James M. Hoge, Sr] 1
- Compton, Martha Ellen (18 NOV 1844-29 MAR 1922)[William B. Ashworth] 18
- Compton, Wiley Jackson (18 NOV 1863-21 FEB 1929)[Mary Lee Hoge] 12, 27, 28
- Crow, Margaret Hannah (17 NOV 1762-26 MAR 1801)[John Carr, Sr.] 5
- Cubine, Margaret M. (2 APR 1842-1 DEC 1902)[Abram Fielder Harman] 19
- Detimore, (6 SEP 1882) 19
- Detimore, William Zachery Taylor (APR 1847-?)[Sarah Jane Stinson] 19
- Davis, John David (JAN 1855-1910)[Margaret E. Bogle] 19
- Davis, Mary Hester (3 APR 1886-16 DEC 1965)[Miller Allen Dillow] 19
- Dickenson, Georgia A. (3 NOV 1869-26 JUL 1945)[John Lindsey] Litz 11
- Dickenson, Robert Preston (1 JAN 1815-6 DEC 1888)[Elizabeth Jane Quillen] 10, 11

Dillow, Luthenia (MAR 1857-1915)[William Jackson Blankenship] 19  
 Doggett, David Seth (21 JAN 1810-29 OCT 1880) 23  
 Dunagan, \_\_\_\_\_ (28 JUN 1890-?) 20  
 Dunagan, Bessie Mae (7OCT 1886-15 FEB 1946)[Charles Robert Burton] 20  
 Dunagan, Joseph Addison (17 AUG 1881-30 SEP 1932)[Jennie Reed] 18  
 Dunagan, Joseph (?-?)[Julia Annie Harman] 18  
 Dunagan, Nancy Sidney. (16 APR 1868-?)[Samuel Lee Wall] 20  
 Dunagan, Philip (FEB 1856-?)[Martha Ann Overstreet] 20  
 Dunagan, Roach Dewayne (11 JUN 1887-8 MAY 1948) 20  
 Dunagan, William J. (2 SEP 1851-5 DEC 1928)[Mary Ella M. Bogle] 20  
 Durham, Olivia Jane (21 APR 1861-14 MAT 1927)[William Henry Robertson] 20  
 Crozier, Catherine (1783-1834)[John Eaton] 5  
 Eaton, Daniel Hoge (18 JUN 1834-16 JUN 1884)[Mary Ann Johnston] 3, 5  
 David Eaton (4 MAY 1776-10 JUN 1869)[Catherine Crozier] 5  
 Eaton, Hester Ann (25 MAY 1832-16 JUL 1858) 3, 5  
 Eaton, John (31 MAR 1804-10 SEP 1864) [Elizabeth Howe Hoge] 3, 5, 8  
 Eaton, Julia Kerr (8 APR 1837-1886) 3, 5  
 Eaton, Margaret Susan (9 MAR 1846-4 NOV 1929) [Floyd Anderson Ashworth] 4, 5  
 Eaton, Mary E. (13 MAR 1842-11 MAR 1914)[James Madison Durham] 3, 5  
 Fannon, Rhoda Lou (15 DEC 1849-11 MAR 1924)[John Hoge Thompson] 19  
 Farmer, John (8 JUN 1878-?) 18  
 Farmer, John Trigg (31 MAR 1855-29 SEP 1923) [Virginia Ellen Bell Hancock] 18  
 Fleming, David (4 MAY 1779-28 AUG 1868)[Mary Buren Miller] 21  
 French, St. Clair (1845-?)[Susan S. Fanning] 13  
 Gordon, Francis Marion (22 JAN 1838-9 MAR 1896)[Ellen Powers] 13, 14  
 Graham, David (?-?) 8  
 Green, Robert Crutchfield (9 OCT 1836-22 MAR 1916)[Adaline V. Magreder] 13, 18  
 Groseclose, Annie Leticia (10 SEP 1881-20 MAY 1952)[Charles Henry Peery, Jr.] 19  
 Groseclose, Henry Casper (15 AUG 1843-31 MAR 1894)[Louvenia Victoria Peery] 19  
 Hancock, \_\_\_\_\_ (23 DEC 1885-?) 19  
 Hancock, \_\_\_\_\_ (23 DEC 1885-?) 19  
 Hancock, Elizabeth Arabelle (20 SEP 1862-2 APR 1952)[Robert Sheffey Wyrick] 19, 20  
 Hancock, Laura Jane (9 FEB 1853-15 SEP 1931)[John James Havens] 18  
 Hancock, Pleasant T. (1841-25 MAY 1921)[(1) Theresa Victoria Wyrick & (2) Mary E. Wyrick] 19  
 Hancock, Wil (?-?) [\_\_\_\_\_] 19  
 Harman, Abram Fielder (5 MAY 1843-24 FEB 1896)[Margaret M. Cubine] 16, 19  
 Harman, Arista Trinkle (19 FEB 1882-6 JUL 1975)[Marcia Jane Hoge] 19  
 Harman, Elias (11 JUL 1780-23 JUL 1856)[Mary Davis] 3, 11, 13, 17, 21  
 Harman, John Henty (6 JAN 1862-10 MAY 1938)[Victoria C. Pauley] 20  
 Harman, Julia Annie (9 NOV 1859-4 DEC 1935)[Joseph Dunagan] 18  
 Harman, Miller (4 SEP 1889-?) 20  
 Harman, Naomi Black (23 FEB 1884)[Charles Kimbleton] 19  
 Harman, Orsova Cecil (MAY 1852-1930)[Mary Ann Robinson] 15, 19  
 Harman, Paris B. (1858-14 OCT 1947)[Martha J. Rhinehart] 19  
 Harman, Robert Cleveland (14 MAR 1885-21 JUL 1958)[Janie G. Umberger] 19  
 Harman, Ward Sheffey (3 MAY 1883-5 JUL 1947)Elizabeth Ethel Pearl Munsey] 19  
 Harman, William S. (?-?) 11  
 Havens, John James (28 APR 1850-19 APR 1929)[Laura Jane Hancock] 18  
 Havens, Rachel Mary Ann (5 SEP 1879-8 JUN 1959)[James Matthew Stevenson] 18  
 Hearn, Sarah (8 MAR 1783-19 JAN 1857)[Joshua Bruce] 6  
 Helvey, \_\_\_\_\_ (21 JUN 1883-?) 19  
 Helvey, Baltzer (1792-19 APR 1863)[Rhoda Jane Helvey] 17  
 Helvey, Franklin G. (1834-?)[Nancy K. Bird] 23  
 Helvey, J.K. (?-?) [\_\_\_\_\_] 19  
 Helvey, Rhoda Jane 18 JUN 1793-28 AUG 1886)[Baltzer Helvey] 15  
 Helvey, Sarah S. (1830-?) 15  
 Hendeson, Marietta E. (28 JUN 1855-5 APR 1913)[William Thomas Robertson] 19  
 Henderson, Nehemiah (1803-1897)[Nancy Ann Harman] 3  
 Hoback, Walter Henry (15 SEP 1882-16 JUN 1969)[Virginia Frances \_\_\_\_\_] 19  
 Hoback, William (12 SEP 1859-26 APR 1932)[Niciatie Victoria Thompson] 19  
 Hoge, Albert Stafford (28 JUN 1867-10 JUL 1921)[Lillian S.] 6  
 Hoge, Alexander Howard (2 JUL 1841-22 MAY 1907)[Sarah E. Whitsett] 5  
 Hoge, Ann (21 FEB 1817-5 MAY 1822) 2, 3, 6  
 Hoge, Daniel Howe (22 MAR 1785-28 MAR 1857)[(1) Nancy Ann Stafford & (2) Delilah Heytt] 1, 2,3,4,7, 27  
 Hoge, Daniel Stafford (15 MAR 1822-12 FEB 1884)[Elizabeth Jane Howard] 2, 3, 6, 11, 13  
 Hoge, Edward Anderson (FEB 1857-1918)[Mary Bell Stair] 6  
 Hoge, Eleanor Rebecca (?-?)[James Sullivan Robinett] 19, 20  
 Hoge, Elizabeth Howe (18 DEC 1808-12 JAN 1881)[John Eaton] 2, 5,  
 Hoge, Emery Eaton (JAN 1854-7 SEP 1910)[Georgie Rust] 6  
 Hoge, George (?-?) 3  
 Hoge, Jamanah (18 SEP 1887-4 AUG 1888) 20  
 Hoge, James (?-?) 10, 12, 13  
 Hoge, James (1 FEB 1807-21 APR 1885)[(1) Nancy Witt, (2) Julia Kerr & (3) Juliett Howard] 2, 5  
 Hoge, James Mayo, Jr. (12 JAN 1742-5 APR 1812)[Elizabeth Eleanor Haven Howe] 1,  
 Hoge, James Mayo, Sr. (4 JUL 1706-11 OCT 1754)[Agnes Crawford] 1,  
 Hoge, Jame M. (wife) (?-?) 16  
 Hoge, John Milton (14 JUN 1844-20 NOV 1913)[Margaret Virginia Corn] 5  
 Hoge, Marcia Jane (?-?)[Arista Trinkle Harman] 19  
 Hoge, Margaret Anderson (17 JUL 1825-5 FEB 1870)[Joshua Henderson Bruce] 2, 3, 7, 10  
 Hoge, Mary Lee (19 JAN 1870-2 MAY 1924)[Wiley Jackson Compton] 6, 12  
 Hoge, Miller (?-?) 27  
 Hoge, Rebecca Anne (28 MAY 1846-19 DEC 1912)[Melvin Sevier Rhoton] 5  
 Hoge, Robert H. (?-?) 6  
 Hoge, Sarah H. (7 MAR 1811-20 DEC 1891)[John Carr] 2, 5, 6,  
 Hoge, Sarah Elizabeth (28 JAN 1860-19 MAY 1894)[James Burns Miller] 6  
 Hoge, Susan Jane (1863-1921)[James Ward Robinett] 6, 12, 19, 20, 27  
 Hoge, Susan M. (17 MAR 1820-31 JAN 1832) 2, 6  
 Hoge, William (1669-8 AUG 1745)[Barbara Lambert Hume] 1,  
 Hoge, William Edward (26 MAY 1822-3 FEB 1885)[Jane L. Meek] 17, 23

Hoge, William H. (?-?) 16, 28  
Hoge, William Howe (?-?) [(1) Ollie Mahood & (2) Vicie Jerusha Mustard] 20  
Hoge, William Newton (6 AUG 1844-29 JAN 1889) [Alpha Reasor] 6  
Holland, Will C. (?-?) 11  
Howard, Elizabeth Jane (26 AUG 1824-18 AUG 1871) [Daniel Stafford Hoge] 6, 7  
Howard, Ezekiel (29 APR 1759-19 APR 1824) [Rebecca Anderson] 5  
Howard, Juliette (21 JUL 1809-15 AUG 1859) [James Hoge] 5  
Howe, Elizabeth Eleanor Haven (11 MAY 1751-11 JUL 1835) [James Mayo Hoge, Jr.] 1,  
Hume, Barbara Lambert (1670-19 FEB 1745) [William Hoge] 1,  
Hyett, Delilah (1805-?) [Daniel Howe Hoge] 4  
Johnson, D. (?-?) 1,  
Justice, Elizabeth (30 NOV 1801-1 JAN 1867) [James Hneley Bruce] 7  
King, Lucy Ann (1 NOV 1850-23 FEB 1934) [Robert Graham Carr] 19, 20  
King, Nancy (1829-?) [Franklin G. Helvey] 23  
Kitts, Andrew James (25 APR 1885-9 JUL 1965) [Louvenia Elizabeth Sarver] 19  
Kitts, Ballard Graham (16 AUG 1858-28 JUL 1931) [Elizabeth Virginia Kitts] 19  
Kitts, Callie Dixie (2 FEB 1861-5 MAR 1935) [Giles Henderson Burton] 19, 20  
Kitts, Catherine Abigail (12 JAN 1862-17 MAY 1943) [Harvey James Munsey] 19  
Kitts, Charles Henderson (10 MAR 1888-31 DEC 1962) [Stella M. Burton] 20  
Kitts, Elizabeth Virginia (10 MAY 1864-24 AUG 1885) [Ballard Graham Kitts] 10  
Kitts, James Andrew (25 APR 1885-9 JUL 1965) [Louvenia Elizabeth Sarver] 19  
Kitts, James Washington (14 OCT 1831-21 MAR 1895) [Mary Polly Prunty] 21  
Kitts, Littia Martelia (1859-4 OCT 1924) [Creed Franklin Pauley] 19, 20  
Kitts, Louisa (22 MAY 1858-22 DEC 1934) [John Fletcher Myers] 18, 19  
Kitts, Mary Geneva (8 FEB 1860-26 JAN 1930) [Gratton Crockett Pauley] 19  
Kitts, Mary Virginia (12 MAY 1883-8 DEC 1960) [James Wesley Hoge Harman, Sr.] 19  
Kitts, Nancy Bower (MAR 1863-26 SEP 1935) [(1) Randolph Dunn Bogle & (2) Newton Anderson Bruce] 18  
Kitts, William (?-?) 13  
Kitts, William Ray (21 JUN 1853-5 SEP 1923) [Nancy Edith Burton] 19, 20  
Lipps, Morgan (?-?) 10  
Magruder, Adaline (?-?) 18  
McFall, William (?-?) 11  
McNiel, Daniel Osborne (21 JAN 1831-30 MAR 1915) [Sarah E. Wohlford] 13, 14, 15, 21  
Miller, Alexander Fleming (2 JUL 1841-1928) [Nancy Jane Hamilton] 17  
Miller, Charles William (17 NOV 1853-23 SEP 1930) [Mary Lou Ramsey] 13  
Mitchell, Timothy Elijah (17 DEC 1822-12 FEB 1916) [Ardelia Jane Wohlford] 19  
Morris, Thomas Asbury (23 APR 1794-2 SEP 1874) [Abigail Scales] 22  
Morehead, Leonard Franklin (1 MAR 1884-7 NOV 1842) [Emma Louise Robinett] 19  
Morehead, Mary Elizabeth (1 MAR 1884-28 JAN 1954) [Emory Hutsel Wagner] 19  
Muncy, Charles Peery (14 JUN 1854-18 AUG 1908) [Mary Ella Mustard] 28  
Muncy, Hiram (1807-9 DEC 1873) [Lydia Sidney Wall] 17  
Muncy, Jacob (19 MAY 1820-20 AUG 1888) [Martha Detimore] 11  
Muncy, James Holton (15 JAN 1830-6 MAR 1908) [Margaret L. Hutsell] 13  
Muncy, Thomas Jackson (25 APR 1865-7 MAY 1922) [Frances Belle Banks] 13, 17  
Muncy, Zachariah (?-?) 17  
Munsey, Elizabeth Sophia (8 JUN 1855-21 JUN 1921) [Jesse Winton Bruce] 20  
Munsey, Elizabeth Ethel Pearl (1 JUN 1884-22 OCT 1969) [Ward Sheffey Harman] 19  
Munsey, Harvey James (21 OCT 1862-23 JUL 1923) [Catherine Abigail Kitts] 19  
Munsey, Margaret Hutsel (?-?) [Comma Estill Thompson] 20  
Mustard, Elizabeth (?-?) [Wythe Chapman Newberry] 20  
Mustard, Oscar Jasper (9 APR 1883-?) [Alms Leister] 19  
Mustard, S.P. (?-?) [Matilda Peery] 19  
Mustard, Vicie Jerusah (18 JUN 1869-26 MAR 1957) [William Howe Hoge] 20  
Mustard, William Patterson (12 OCT 1823-1900) [Louisa Robinett] 10, 13, 14  
Myers, John Fletcher (17 MAY 1851-1 APR 1925) [Louisa Kitts] 18, 19  
Myers, Ossie (7 OCT 1881-?) [Louisa Kitts] 19  
Myers, Robert (4 SEP 1879-?) 18  
Newberry, (?-?) 14  
Newberry, Henry R. (11 AUG 1828-10 JUN 1914) [Elizabeth Robinett] 13  
Newberry, Miller Wythe (11 APR 1889-14 JUL 1916) [Amzetta] 20  
Newberry, Wythe Chapman (MAY 1851-1930) [Elizabeth Mustard] 20  
Odum, Marion Brown (30 NOV 1854-15 DEC 1929) [Mary Elizabeth Wilson] 18  
Odum, William Hoge (21 MAR 1890-?)  
Overstreet, Martha Ann (?-?) [Philip Dunnagan] 20  
Overstreet, James (1855?-?) [Mary Susan Meadows] 3  
Oxley, Bluford H. (9 OCT 1814-24 APR 1885) [Rhoda Jane Bird] 13  
Patton, Hiram (1806-1880) [Roxana Kinser] 14  
Pauley, Addison B. (30 AUG 1846-24 FEB 1927) [Rhoda Amanda Eaton] 15  
Pauley, Flora Virginia (26 FEB 1887-?) 20  
Pauley, G.H. 14  
Pauley, Gratton Crockett (3 OCT 1855-22 JAN 1927) [Mary Geneva Kitts] 19  
Pauley, Howard Lee (16 JUN 1885-?) 19  
Pauley, Christinia G. (?-?) [Gordon Harvey Tickle] 19  
Pauley, Creed Franklin (14 MAR 1857-?) [Lettia Martelia Kitts] 19, 20  
Pauley, David Henry (5 MAY 1883-?) [Margaret Collins] 19  
Pauley, James E. (?-?) [Nancy Jane Kelly] 19  
Pauley, Mary Ann (26 NOV 1881-) 19  
Pauley, Rachel Catherine (?-?) [John Edward Thompson] 20  
Pauley, Victoria C. (?-?) [John Henry Harman] 20  
Pawley, Charles Pierce (9 APR 1879-?) 18  
Pawley, Harvey Sebastian (?-?) [Alice Syrilda] 18  
Peery, Louvenia Victoria (11 AUG 1848-7 FEB 1929) [Henry Casper Groseclose] 19  
Pegram, Ellen Smith (27 OCT 1873-29 NOV 1944) [George Lee Tickle] 20  
Petree, Benjamin Franklin (13 JAN 1839-18 MAY 1906) [Amanda L. Bruce] 13, 28  
Powers, Forest M. (1843-20 OCT 1883) [Margaret E. Baker] 10  
Powers, John Jasper (12 MAR 1852-9 JAN 1926) [Mary M. Woodyard] 13  
Powers, Wade H. (17 JUL 1835-4 JUL 1923) [Mary C. Reynolds] 10  
Preston, John (?-?) 10  
Ramsey, David R. (1821-11 JAN 1892) [Nancy H. Powers] 11  
Repass, Elias (6 NOV 1825-8 JUL 1926) [(1) Eunice L. Tilson & (2) Adeline C. Groseclose] 11, 13



Rider, Myrtle Pearl (17 APR 1883-?) [Stephen Preston] 19  
Rider, Thomas Andrew (?-?) [Jane A. Winn] 19  
Rhinehart, Martha J. (?-?) [Paris B. Harman] 19  
Rhoton, Melvin (?-?) 5  
Rider, Thomas Andrew (9 AUG 1845-10 DEC 1908) [Jane A. Winn] 19  
Ring, William J. (1849-10 OCT 1919) [Elizabeth Vance Bise] 11  
Roach, Orlean Caroline (23 NOV 1859-2 OCT 1945) [Joseph Martin Ashworth] 19, 20  
Robertson, Robert H. (12 NOV 1889-27 OCT 1896) 20  
Robertson, John Henry (2 NOV 1886-17 NOV 1981) [Florence Vesta D. Hall] 20  
Robertson, William Henry (?-?) [Olvia Jane Durham] 20  
Robertson, Jordan Albert (27 FEB 1886-?) 19  
Robertson, Lula Virginia (14 APR 1884-?) [Kelley Harman] 19  
Robertson, Wiley (?-?) [ ] 20  
Robertson, William Thomas (25 DEC 1847-31 JAN 1922) [Marietta E Henderson] 19  
Robinett, Emma Louise (2 APR 1856-7 OCT 1926) [Leonard Franklin Morehead] 19  
Robinett, Roy Carrington (13 AUG 1889-15 JUN 1952) [Clara Miller Reynolds] 20  
Robinett, \_\_\_\_\_ (15 JUN 1886-?) 19  
Robinett, Ford Baldwin (20 MAY 1887-11 AUG 1936) [Clara Augusta Morrow] 20  
Robinett, James Sullivan (?-?) [Eleanor Rebecca Hoge] 19, 20  
Robinett, James Ward (?-?) [Susan J. Hoge] 12, 13, 15, 19, 20, 21, 26, 27, 28  
Robinett, John Hoge (29 AUG 1886-?) 20  
Robinett, Lakie Estelle (20 MAY 1889-?) 20  
Robinett, Lillie Hoge (3 AUG 1884-21 APR 1941) [Victor H. Robertson]  
Robinett, Louisa (14 SEP 1831-6 AUG 1905) [William Patterson Mustard] 10, 13  
Robinett, Rebecca (15 JUN 1886-7 SEP 1886) 19  
Sherrill, \_\_\_\_\_ (?-?) 26  
Shuler, James Alexander Hamilton (?-?) 26  
Stafford, James Mitchell (16 APR 1824-30 JAN 1895) [Laura Jane French] 4  
Stafford, Nancy Ann (4 SEP 1783-12 FEB 1853) [Daniel Hoge] 1, 2, 3, 4,  
Smith, Obadiah. (23 JAN 1839-25 JAN 1911) [Disia Helvey] 17  
Stuart, John Jasper (23 JAN 1888-?) 20  
Stuart, Samuel Morrison (4 SEP 1849-24 DEC 1927) [Mary Ellen Bird] 20  
Sullins, David (28 JUL 1827-19 FEB 1918) [Ann Rebecca Blair] 24  
Syrilda, Alice (?-?) [Harvey Pawley] 18  
Tarter, James Ephraim (?-?) 26  
Thompson, \_\_\_\_\_ (12 OCT 1885-?) 19  
Thompson, Comma Estill (?-?) [Margaret Hutzel Munsey] 20  
Thompson, Ira Kelley (28 JAN 1890-?) 20  
Thompson, John Edward (?-?) [Rachel Catherine Pauley] 20  
Thompson, John Hoge (21 OCT 1851-15 NOV 1891) [Rhoda Lou Fannon] 19  
Thompson, Nicatie Victoria (5 AUG 1859-27 AUG 1943) [William Hoback] 19  
Thompson, Paris Estill (10 NOV 1888) 19, 20  
Thompson, Roxie (9 APR 1893-?) 20  
Thompson, Thomas Cicero (12 DEC 1881-?) 19  
Tickle, \_\_\_\_\_ (3 JUN 1883-?) 19  
Tickle, \_\_\_\_\_ (1 FEB 1881-?) 18  
Tickle, Bertha Augusta (30 MAY 1883-?) 19  
Tickle, Della Elizabeth (10 JUN 1883-?) [Conley Dillow] 19  
Tickle, George Lee (29 APR 1869-11 MAR 1938) [Ellen Smith Pegram] 20  
Tickle, Gordon Harvey (?-?) [Christina G. Pauley] 19  
Tickle, Jackson Nye (?-?) [Mary Ann Waggoner] 18, 19, 20  
Tickle, John (19 APR 1893-?) 20  
Tickle, J.S. (?-?) [ ] 19  
Trinkle, John Nye (16 FEB 1892-26 JAN 1919) [Ida K. Brookman] 20  
Trinkle, Lee (?-?) [ ] 20  
Trinkle, Sarah (21 FEB 1832-4 DEC 1910) [John Howe Hoge] 14, 27  
Updyke, Albert Galletin (FEB 1820-1912) [Mary Agnes Smith] 14  
Wagner, Emory Hutzel (4 APR 1882-23 FEB 1965) [Mary Elizabeth Morehead] 19  
Wagoner, Jacob A. (10 MAR 1861-15 OCT 1941) [Martha J. Miller] 28  
Wagoner, Joseph (?-?) 27  
Wagoner, Mary Ann (7 AUG 1852-18 OCT 1944) [Jackson Nye Tickle] 18, 19, 20  
Wall, \_\_\_\_\_ (3 SEP 1889-?) 20  
Wall, Jim (?-?) [ ] 20  
Wall, Kelly R. (21 SEP 1890-?) 20  
Wall, Samuel Lee (?-?) [Nancy S. Dunnagan] 20  
Wall, Sarah Hoge (15 MAR 1888-?) 20  
Williams, Martin (25 SEP 1858-27 AUG 1934) [Nancy B. Mustard] 14  
Williams, Samuel Walker (24 JAN 1847-6 AUG 1920) [Maggie A. Grayson] 13  
Wilson, Mary Elizabeth (14 FEB 1861-7 NOV 1909) [Marion Brown Odum] 18  
Winn, Jane A. (23 AUG 1855-5 JUL 1913) [Thomas Andrew Rider] 19  
Wise, Henry Alexander (3 DEC 1806-12 SEP 1876) [Mary Elizabeth Lyons] 8, 11  
Wohlford, Ardelia Jane (MAR 1844-9 NPOV 1913) [Timothy Elijah Mitchell] 19  
Wohlford, Cynthia Ellen (27 SEP 1882-?) [Joseph Hoge Hetherington] 1, 19  
Wohlford, Sarah Ellen (1844-1909) [Daniel Osborne McNiel] 13, 15  
Wohlford, Gordon (2 JAN 1846-14 JAN 18910 [Matilda Ann Byrnes] 1, 14, 19  
Wyrick, Harmon Monroe (23 MAR 1884-APR 1977) [Anna Lou Muncy] 19  
Wyrick, Dunn Thurman (25 NOV 1887-?) 20  
Wyrick, Robert Sheffey (4 APR 1856-19 FEB 1924) [Elizabeth Arabelle Hancock] 19, 20